

Bearings are based on the East line of Section 20 from previous CSM Vol 1, Page 376 done by Robert E. Bandow dated 3-19-70.

N

Being all of
Lots 2 & 3
CSM Vol 1, Page 376
 Located in
Gov't Lot 1
Sec 20, T 40 N, R 12 E
 Township of Hiles
 Forest County, Wisconsin

SCALE: 1" = 50'

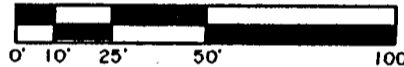

SURVEYOR'S CERTIFICATE

"I HEREBY CERTIFY THAT I HAVE SURVEYED AND MAPPED THE LANDS SHOWN HEREON AND THAT, TO THE BEST OF MY KNOWLEDGE AND BELIEF, THIS SURVEY AND MAP IS A TRUE AND CORRECT REPRESENTATION THEREOF, AND THAT I HAVE COMPLIED WITH THE APPLICABLE REQUIREMENTS OF CHAPTER A-E 7 OF THE WISCONSIN ADMINISTRATIVE CODE, MINIMUM STANDARDS FOR PROPERTY SURVEYS, DATED THIS 8th DAY OF MAY, 2006.

Michael E. Weber

MICHAEL E. WEBER R.L.S.#2070

-LEGEND-

- ⊙ G.L.O. CONCRETE MONUMENT BRASS CAP FOUND IN PLACE
- ⊙ 1 1/2" G.L.O. IRON PIPE BRASS CAP FOUND IN PLACE
- 1" IRON PIPE FOUND IN PLACE
- () BEARING & DISTANCE OF RECORD

Section Corner

FOREST CO SURVEYOR
 FILE # 401220-20060508
 DATE _____ BY _____



Survey For
Mike Lund
 2008 Wauwatosa Ave
 Wauwatosa, WI 53213-1739

SCALE 1" = 50' DATE 5-8-06 DWN. BY. T.D.T.
 Drawing No. **E2954** Eagle Landmark Surveying, Inc.
 5035 Hwy. 70 West, Eagle River, WI 54521
 P & F (715)479-9810 eaglelandmark@verizon.net

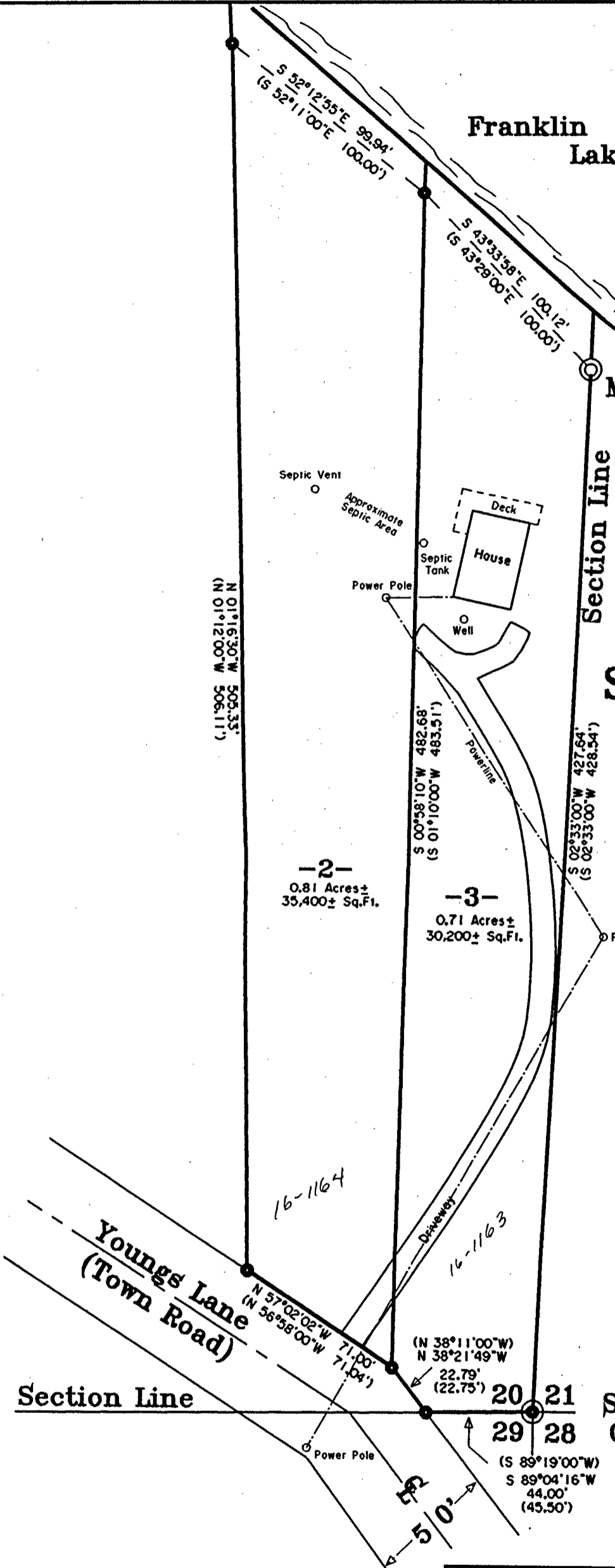

-2-
 0.81 Acres ±
 35,400 ± Sq.Ft.

-3-
 0.71 Acres ±
 30,200 ± Sq.Ft.

N 01°16'30"W 505.33'
 N 01°12'00"W 506.11'

S 00°58'10"W 482.68'
 (S 01°10'00"W 483.51')

S 02°33'00"W 427.64'
 (S 02°33'00"W 428.54')

16-1164

16-1163

(N 38°11'00"W)
 N 38°21'49"W
 22.79'
 (22.75')

(S 89°19'00"W)
 S 89°04'16"W
 44.00'
 (45.30')

5/0'

Flood hazard Zone A from
FEMA Flood Hazard Panel
No. 55125C0720B and
55041C0095C.

**Franklin
Lake**

Bearings are based on the East line
of Section 20 from previous CSM Vol
1, Page 376 done by Robert E.
Bando dated 3-19-70.

NOTE: Improvements on this map
were located in 2006 and have
not been updated in 2012.



Being all of
Lots 2 & 3
CSM Vol 1, Page 376
Located in
Gov't Lot 1
Sec 20, T 40 N, R 12 E
Township of Hiles
Forest County, Wisconsin

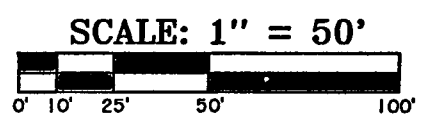

N 01°16'30"W 505.33'
(N 01°12'00"W 506.11')

-2-
0.81 Acres±
35,400± Sq.Ft.

-3-
0.71 Acres±
30,200± Sq.Ft.

SURVEYOR'S CERTIFICATE

" I HEREBY CERTIFY THAT I HAVE SURVEYED AND MAPPED
THE LANDS SHOWN HEREON AND THAT, TO THE BEST OF MY
KNOWLEDGE AND BELIEF, THIS SURVEY AND MAP IS A
TRUE AND CORRECT REPRESENTATION THEREOF, AND THAT
I HAVE COMPLIED WITH THE APPLICABLE REQUIREMENTS
OF CHAPTER A-E 7 OF THE WISCONSIN ADMINISTRATIVE
CODE, MINIMUM STANDARDS FOR PROPERTY SURVEYS.
DATED THIS 8th DAY OF MAY, 2006.
Revised 10/30/2012 (Floodplain Information)

Michael E. Weber

MICHAEL E. WEBER R.L.S.#2070

-LEGEND-

- ⊙ G.L.O. CONCRETE MONUMENT BRASS CAP FOUND IN PLACE
- ⊙ 1 1/2" G.L.O. IRON PIPE BRASS CAP FOUND IN PLACE
- 1" IRON PIPE FOUND IN PLACE
- () BEARING & DISTANCE OF RECORD

**Youngs Lane
(Town Road)**

Section Line

**Section
Corner**

FOREST CO SURVEYOR
FILE # 401220-20060508
DATE _____ BY _____



Survey For
Mike Lund
2008 Wauwatosa Ave
Wauwatosa, WI 53213-1739

SCALE 1" = 50' DATE 5-8-06 DWN. BY. T.D.T.
Drawing No. **E2954** Eagle Landmark Surveying, Inc.
5035 Hwy. 70 West, Eagle River, WI 54521
P&F (715)479-9610 eaglelandmark@frontier.com

