

Plat of Survey

Being Lot 3 of a Certified Survey rec.
 in Vol. 1 of Maps on Page 375
 Lot 1 of a Certified Survey rec.
 in Vol. 1 of Maps on Page 376
 being located in
 Gov't. Lot 1 of Section 20, T40N, R12E
 and also being a part of
 Gov't. Lot 2 of Section 21, T40N, R12E
 Town of Hiles, Forest County, Wisconsin

Bearings are based on the East Section
 line of Section 21 which bears N2°26'28"E
 as being of record.

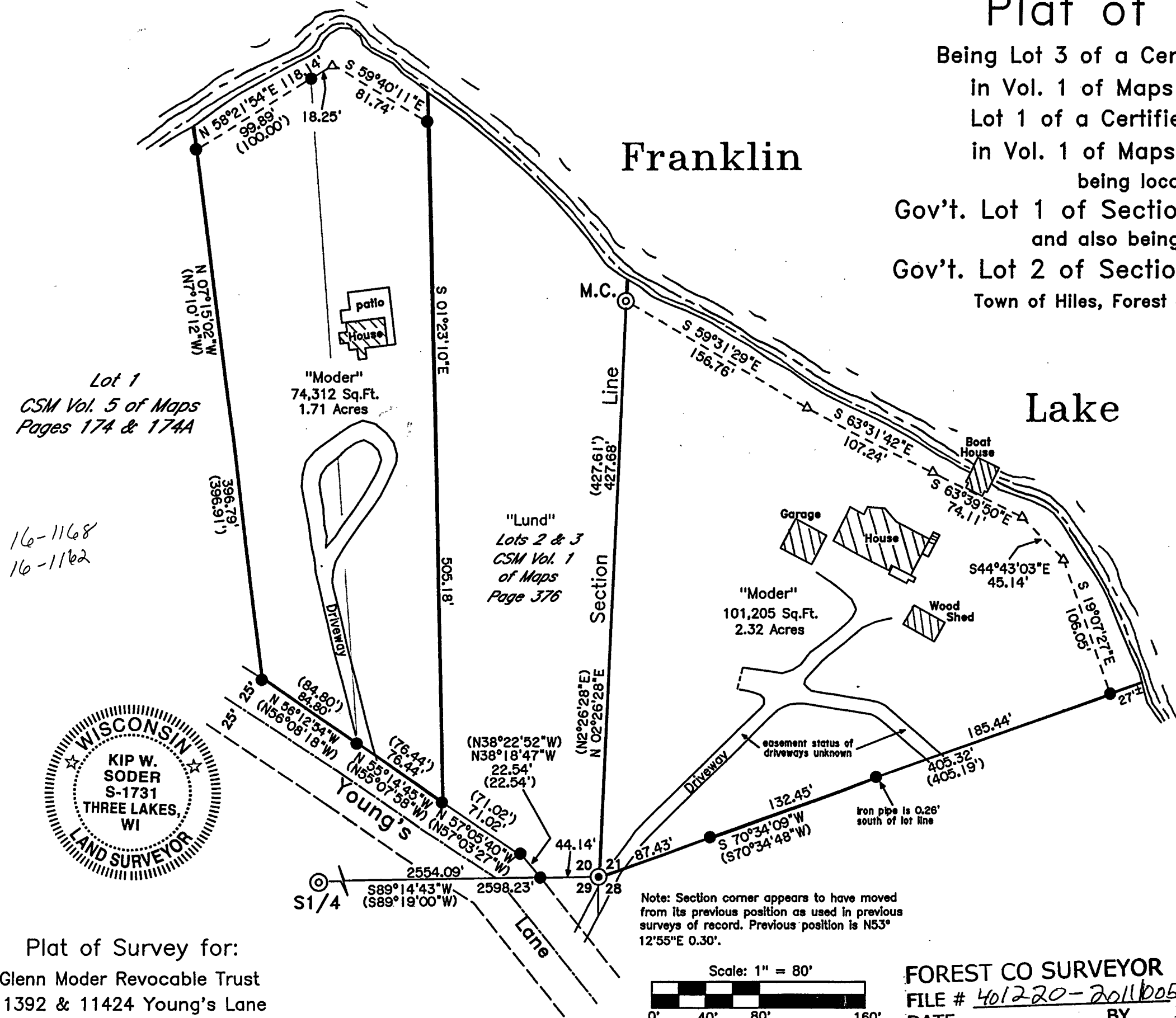

-Legend-

- ⊙ G.L.O. CONCRETE-BRASS CAP MONUMENT
- ⊙ G.L.O. IRON PIPE-BRASS CAP MONUMENT FOUND IN PLACE
- 1" DIA. IRON PIPE FOUND IN PLACE
- 1" DIA. IRON PIPE SET THIS SURVEY
- △ COMPUTED ANGLE POINT
- () BEARING & DISTANCE OF RECORD

Surveyor's Certificate

I hereby certify that I have surveyed and mapped the lands shown hereon and that to the best of my knowledge and belief, said survey and map is a true and correct representation thereof, and that I have complied with all the applicable requirements of A-E 7 of the Wisconsin Administrative Code of the Minimum Standards for Property Surveys.

Dated this 5th day of October, 2011.

Kip W. Soder

Kip W. Soder, R.L.S.#1731
 Soder Surveying
 P.O. Box 431
 Three Lakes, WI. 54562

FOREST CO SURVEYOR

FILE # 401220-2011005

DATE _____ BY _____

Note: Section corner appears to have moved from its previous position as used in previous surveys of record. Previous position is N53°12'55"E 0.30'.

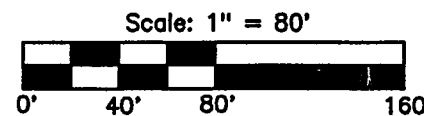

Lot 1
 CSM Vol. 5 of Maps
 Pages 174 & 174A

16-1168
 16-1162



Plat of Survey for:
 Glenn Moder Revocable Trust
 11392 & 11424 Young's Lane
 Three Lakes, WI. 54562