

# Franklin Lake

## Lots 1, 2 & 3, Certified Survey Map Vol. 4, Page 16

Being a Part of  
**Gov't. Lot 1, Section 20**  
**T 40 N, R 12 E**  
 Town of Hiles  
 Forest County, Wisconsin

SCALE: 1" = 40'

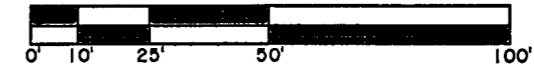

FOREST CO SURVEYOR  
 FILE # 401220-2011014  
 DATE \_\_\_\_\_ BY \_\_\_\_\_

### SURVEYOR'S CERTIFICATE

"I HEREBY CERTIFY THAT I HAVE SURVEYED AND MAPPED THE LANDS SHOWN HEREON AND THAT, TO THE BEST OF MY KNOWLEDGE AND BELIEF, THIS SURVEY AND MAP IS A TRUE AND CORRECT REPRESENTATION THEREOF, AND THAT I HAVE COMPLIED WITH THE APPLICABLE REQUIREMENTS OF CHAPTER A-E 7 OF THE WISCONSIN ADMINISTRATIVE CODE, MINIMUM STANDARDS FOR PROPERTY SURVEYS.

DATED THIS 17th DAY OF OCTOBER, 2011

*Thomas A. Boettcher*  
 THOMAS A. BOETTCHER, R.L.S. 1763

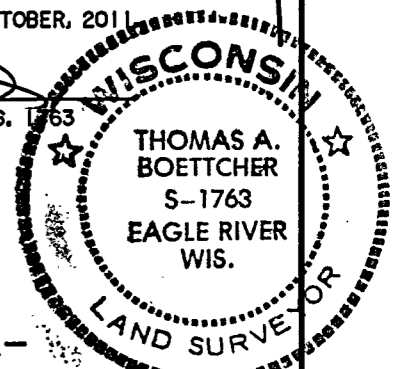

### -Legend-

- G.L.O. IRON PIPE WITH BRASS CAP IN PLACE
- ⊕ 1-1/4" IRON PIPE FOUND IN PLACE
- 1" IRON PIPE FOUND IN PLACE
- ( ) BEARING & DISTANCE OF RECORD

Survey For  
**George Burdes**  
 11486 Youngs Lane  
 Three Lakes, WI 54562-9508

SCALE: 1" = 40'    DATE: 10/14/2011    DWN. BY: TAB

Drawing No. **E3663**    Eagle Landmark Surveying, inc.  
 5035 Hwy. 70 West, Eagle River, WI 54521  
 P&F (715)479-9810 eaglelandmark@frontier.com

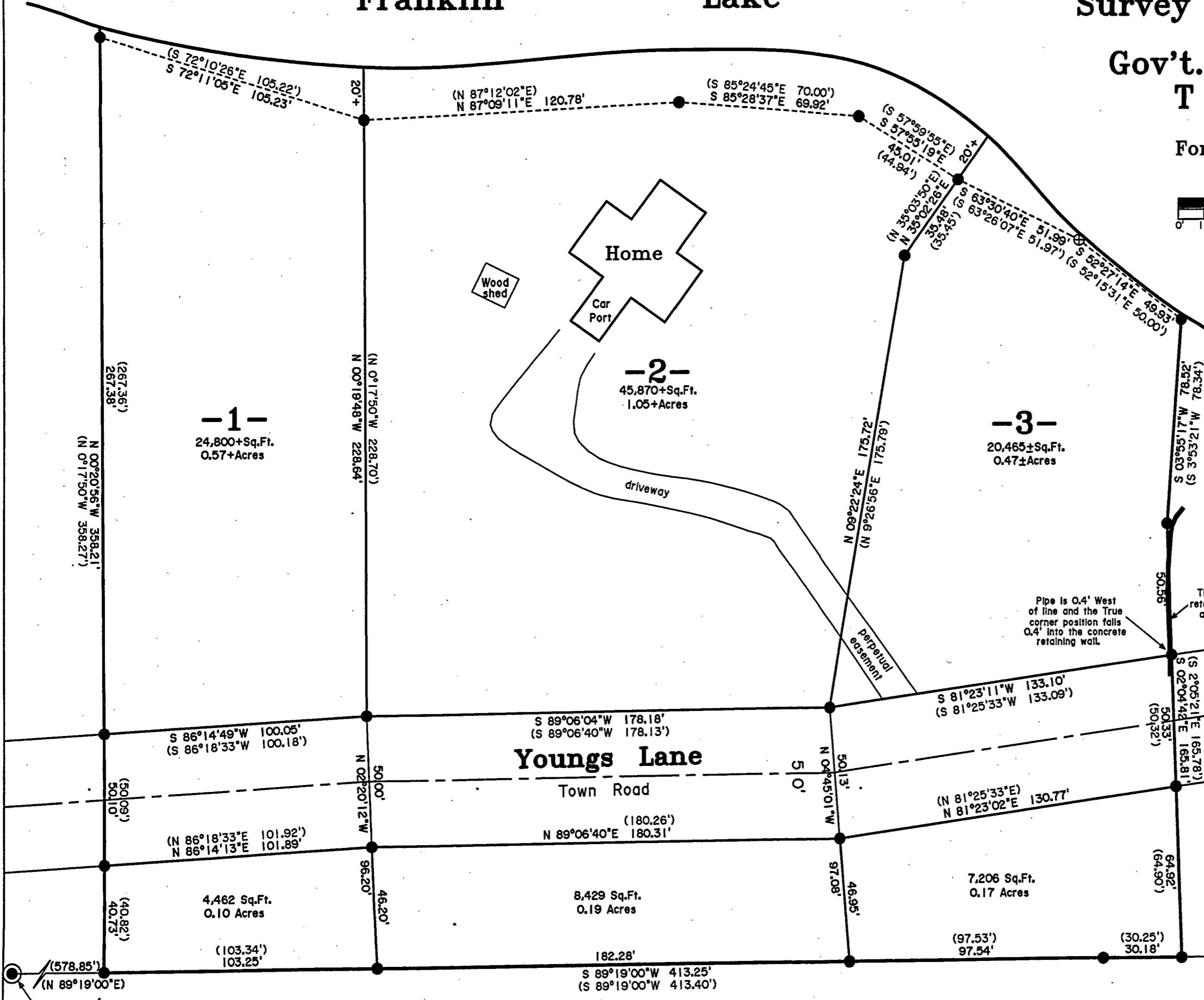

South 1/4 Corner