

# RIGHT-OF-WAY PLAT

## NATURE TRAIL LANE 2110

S1/2 - SE 1/4 - SEC. 21  
T. 40 N. - R. 12 E.  
FOREST COUNTY  
TOWN OF HILES

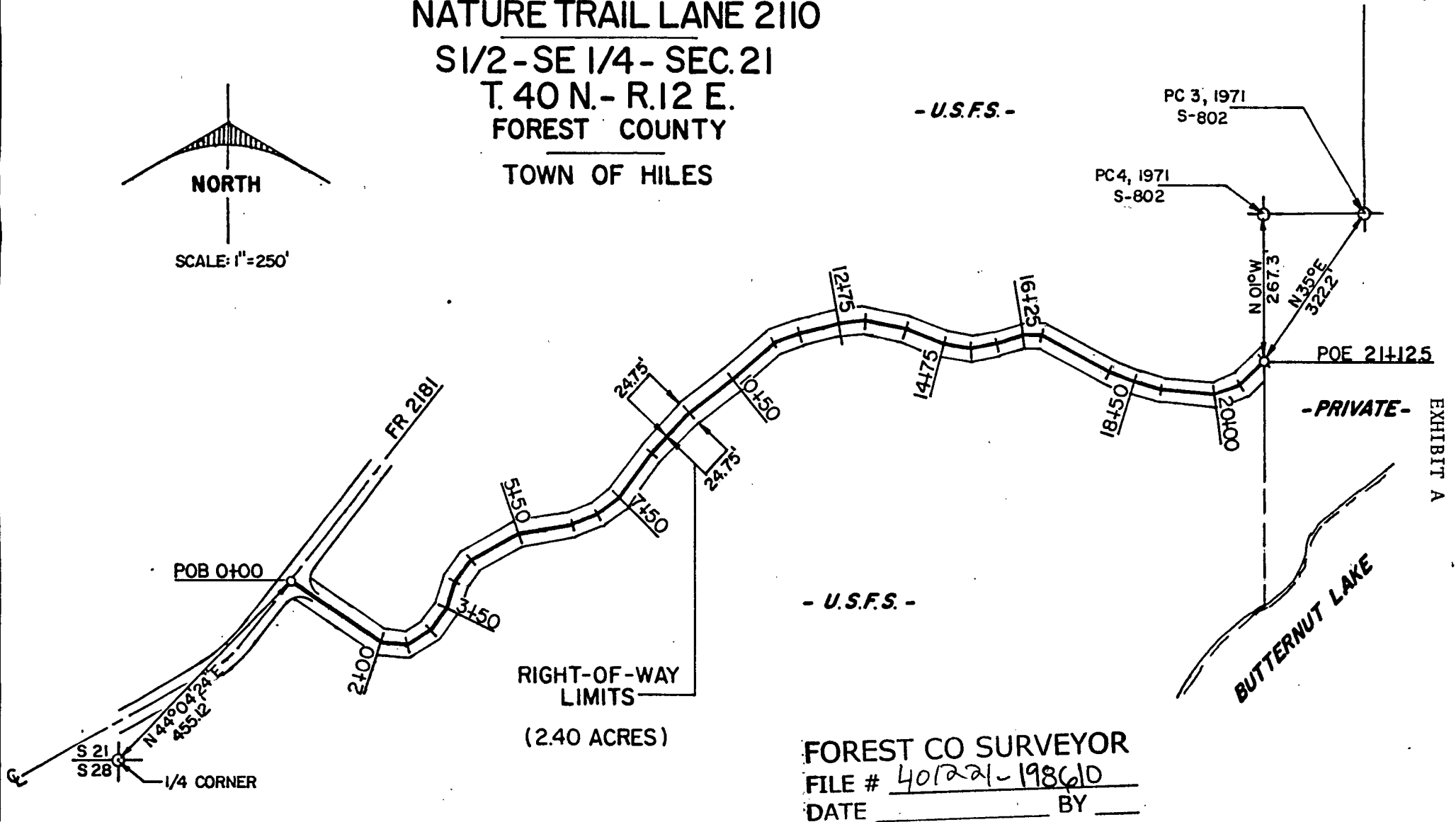
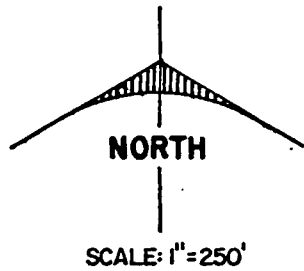

- U.S.F.S. -

- U.S.F.S. -

- PRIVATE -

BUTTERNUT LAKE

EXHIBIT A

FOREST CO SURVEYOR  
FILE # 401221-198610  
DATE \_\_\_\_\_ BY \_\_\_\_\_

PL 0+00 - S55°E, 200'	PL 5+50 - N81°E, 100'	PL 11+50 - N70°E, 50'	PL 15+75 - N72°E, 50'	PL 20+50 - N46°E, 62.5'
PL 2+00 - S86°E, 50'	PL 6+50 - N69°E, 50'	PL 12+00 - N76°E, 75'	PL 16+25 - S89°E, 35'	POE. 21+12.5
PL 2+50 - N58°E, 50'	PL 7+00 - N55°E, 50'	PL 12+75 - N84°E, 50'	PL 16+60 - S61°E, 140'	<b><u>TRAVERSE</u></b>
PL 3+00 - N36°E, 50'	PL 7+50 - N36°E, 100'	PL 13+25 - S78°E, 75'	PL 18+00 - S70°E, 50'	<b><u>DATA</u></b>
PL 3+50 - N17°E, 50'	PL 8+50 - N45°E, 100'	PL 14+00 - S68°E, 75'	PL 18+50 - S74°E, 50'	
PL 4+00 - N39°E, 50'	PL 9+50 - N52°E, 100'	PL 14+75 - S81°E, 50'	PL 19+00 - S85°E, 100'	
PL 4+50 - N61°E, 100'	PL 10+50 - N50°E, 100'	PL 15+25 - N80°E, 50'	PL 20+00 - N71°E, 50'	