

Being a part of
Gov't. Lot 2
Section 21, T 40 N, R 12 E
Town of Hiles, Forest County, WI.

Bearings are based on the Section Line which bears N87°18'06"E as used in a G.L.O. Resurvey of 1941

N

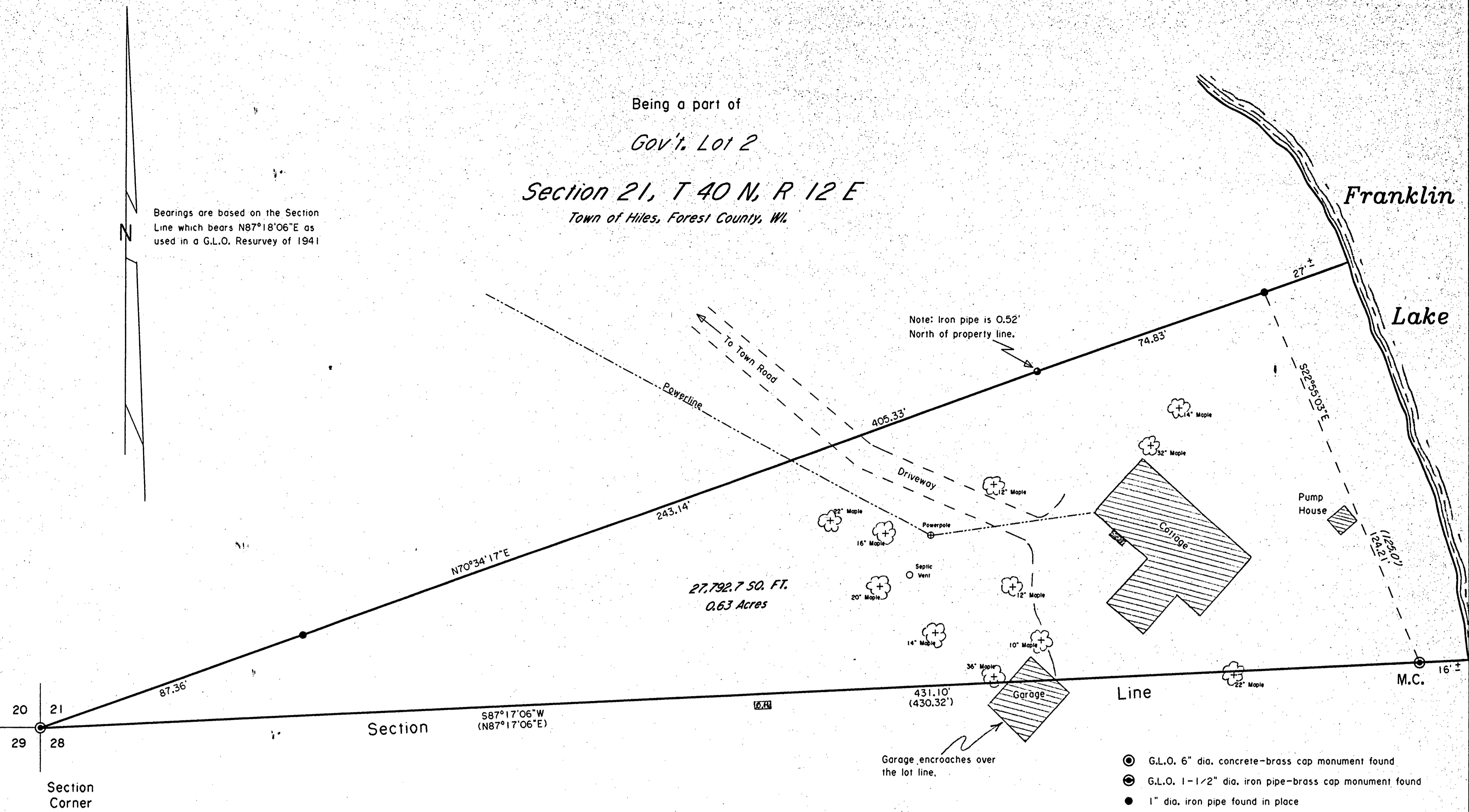

20 21
 29 28
 Section Corner

NOTE: DESCRIPTION PROVIDED ON SEPARATE SHEET.

Surveyor's Certificate

I hereby certify that I have surveyed and mapped the lands shown hereon and that, to the best of my knowledge and belief, said survey and map is a true and correct representation thereof, and that I have complied with the Wisconsin Administrative Code A-E 7.

Dated this 24th day of August 1998.

Kip W. Soder

Kip W. Soder R.L.S. #1731
 Soder Surveying
 Three Lakes, WI. 54562

FOREST CO SURVEYOR
 FILE # 40221-19980824
 DATE _____ BY _____

- ⊙ G.L.O. 6" dia. concrete-brass cap monument found
- ⊖ G.L.O. 1-1/2" dia. iron pipe-brass cap monument found
- 1" dia. iron pipe found in place
- 2-1/2" dia. iron pipe found in place
- () Bearing & Distance from G.L.O. resurvey
- Bearing & Distance of record
- ☼ Trees

RECEIVED
 SEP 30 1998
 2:45 P.M.
 FOREST CO. CLERK



Survey For:
 Susan Tiek
 1962 N. Prospect Ave.
 Milwaukee, WI. 53202

Scale: 1" = 20' Date: 8-24-98 Drwn By: K.W.S

Soder Surveying
 Three Lakes, WI. Dwg. No. 492