

**Part of
Government Lot 6
and part of
Government Lot 7,
Section 21,
T 40 N, R 12 E
Town of Hiles
Forest County, Wisconsin**

FOREST CO SURVEYOR
FILE # 401221-20031209
DATE _____ BY _____

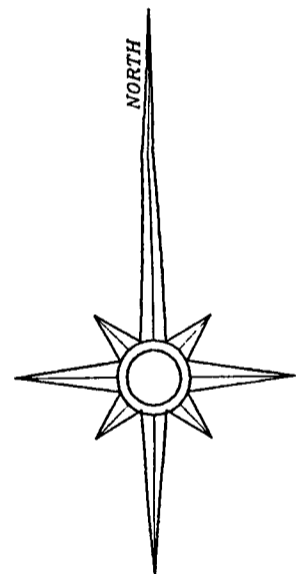
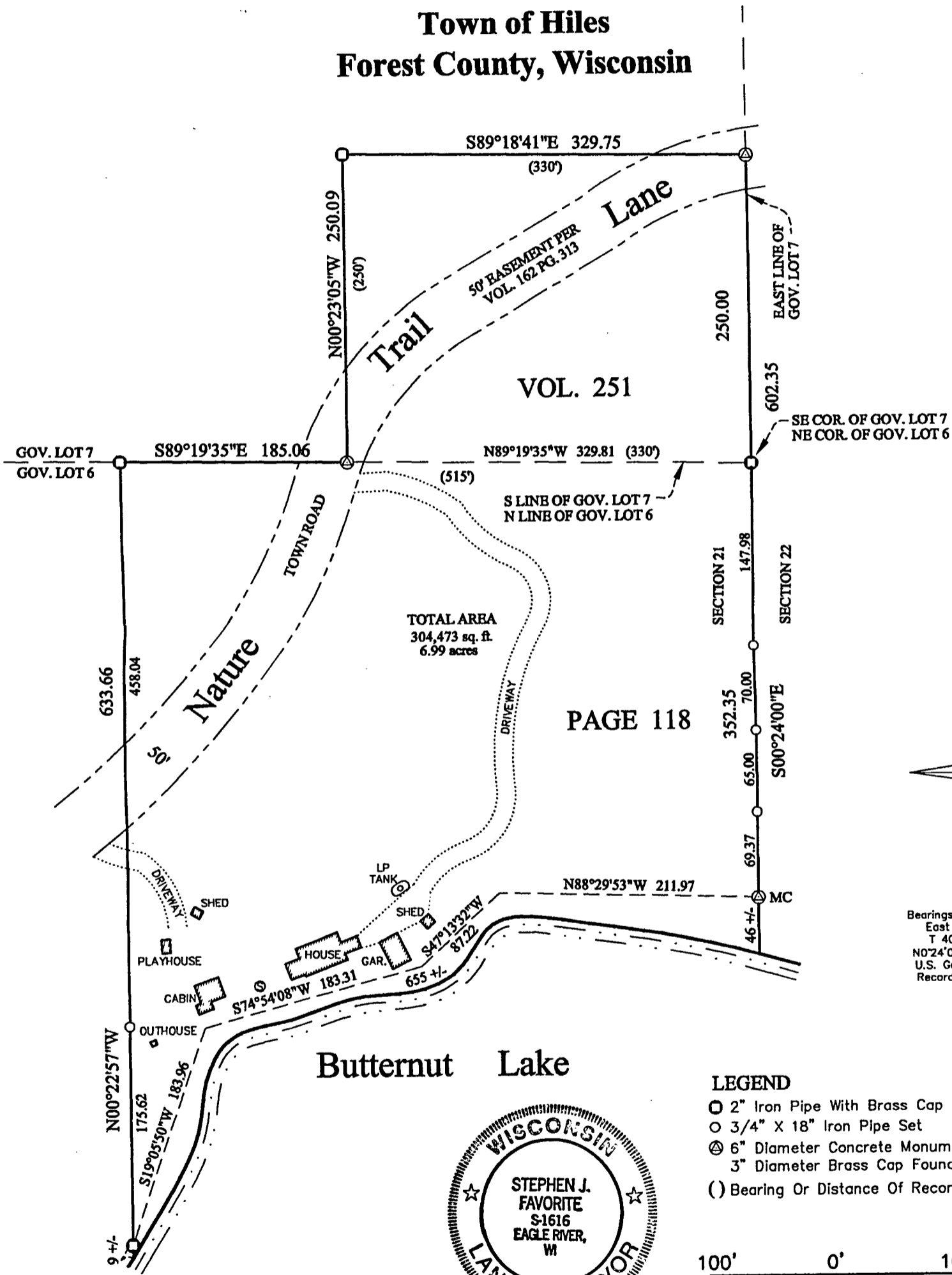

Bearings Are Referenced To The East Line Of Section 21, T 40 N, R 12 E, Bearing N0°24'00"W, As Shown On The U.S. Government Land Survey Recorded as Doc. No. 101101

LEGEND

- 2" Iron Pipe With Brass Cap Found
- 3/4" X 18" Iron Pipe Set
- ⊗ 6" Diameter Concrete Monument With 3" Diameter Brass Cap Found
- () Bearing Or Distance Of Record

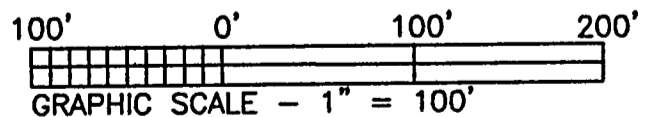

I hereby certify that I have surveyed the property shown hereon; that this map represents an accurate survey of said property to the best of my knowledge and belief; and that I have complied with the applicable requirements of the Wisconsin Administrative Code Section A-E 7. Note: Any legal descriptions pertaining to this survey have been provided on separate sheets.

Stephen J. Favorite 12/09/03

Stephen J. Favorite
Registered Land Surveyor #S-1616

SURVEY FOR: MARYETTE LOUISE AUKERMAN DECLARATION OF TRUST C/O DAVID J. PARKER 10971 NATURE TRAIL LANE THREE LAKES, WI 54562	
SCALE: 1"=100'	DATE:12/9/03
MAP NO. 2003071	DRAWN BY: GSM
FAVORITE SURVEYING, S.C. 701 NORTH RAILROAD STREET EAGLE RIVER, WISCONSIN 54521	