

Lot "D"
Certified Survey
Vol. 2, Page 130
 Located in
Gov't. Lots 6 & 15
Section 22
T 40 N, R 12 E
 Township of Hiles, Forest County, Wis.

BEARINGS ARE ALL TAKEN FROM THE RECORDED CERTIFIED SURVEY MAP, VOL. 2, PAGE 130. THE PURPOSE OF THIS SURVEY WAS TO MARK THE 15 FOOT SIDELINE SETBACKS AND THE 75 FOOT LAKE SETBACK FOR BUILDING PURPOSES.

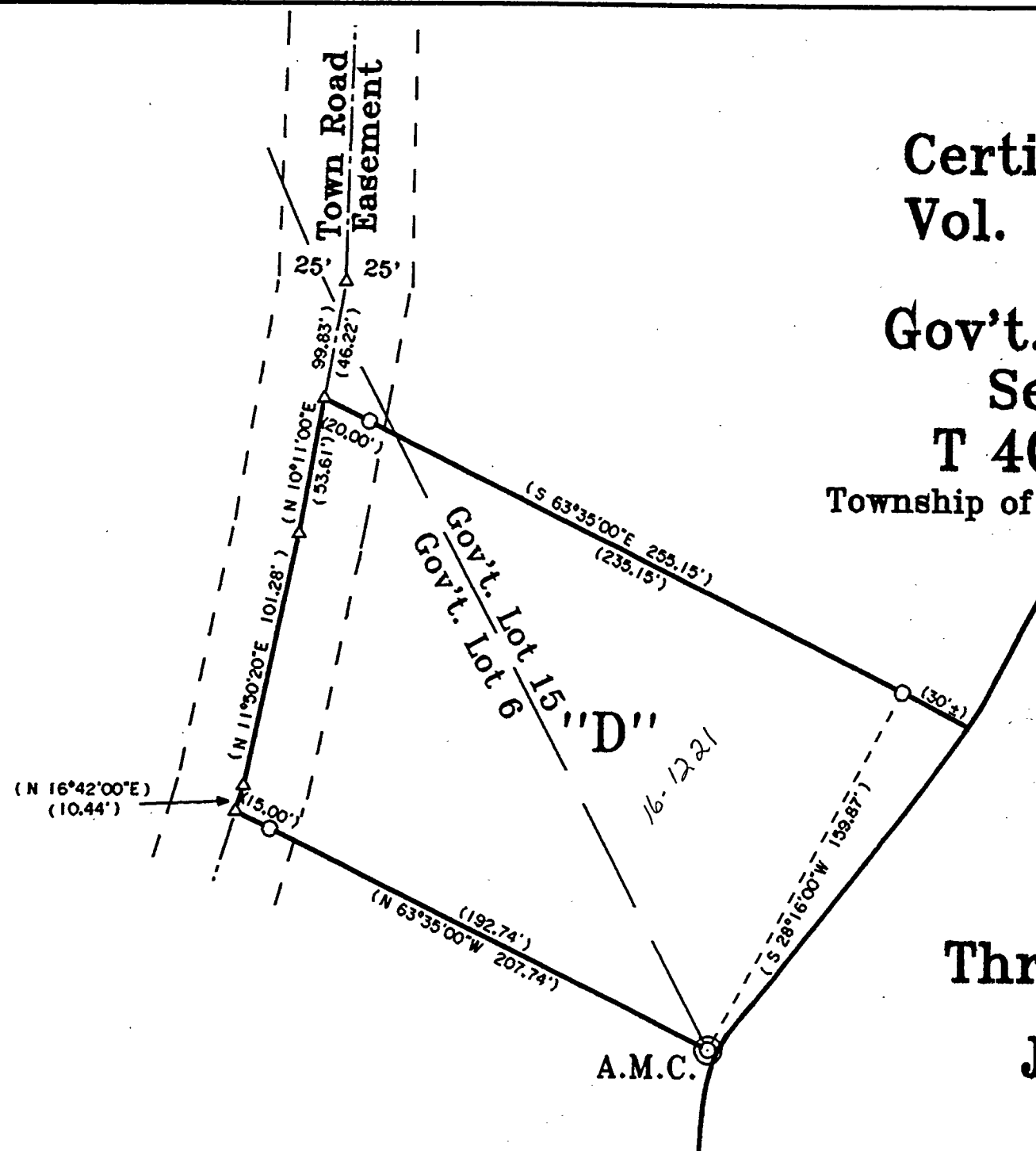

-Legend-

- ⊙ G.L.O. BRASS CAPPED IRON PIPE FOUND IN PLACE
- 1" IRON PIPE FOUND IN PLACE
- △ COMPUTED POSITION
- () BEARING AND DISTANCE OF RECORD

-SURVEY CERTIFICATE AND WAIVER-

Pursuant to Chapter A-E 7 of the Wisconsin Administrative Code, Eagle Landmark Surveying, Inc. is required to meet certain Minimum Standards for Property Surveys as specified in Sections 7.01 through 7.07 of this code. Our client has agreed to exclude certain surveying work from these requirements as allowed in Chapter A-E 7.01 (2). The requirements of Chapter A-E 7 of the Wisconsin Administrative Code's Minimum Standards for Property Surveys which have been waived are listed below:

- Field measurements and angles as described in (A-E 7.06).
- Legal description prepared for this property (A-E 7.04).
- Monuments marking all property corners (A-E 7.03 & 7.07).
- Tie to a Public Land Survey System Corner (A-E 7.04).

I hereby certify, that to the best of my knowledge and belief, I have complied with the remaining requirements of Chapter A-E 7 of the Wisconsin Administrative Code, Minimum Standards for Property Surveys.

DATED THIS 14TH DAY OF APRIL, 2006.

MICHAEL E. WEBER, RLS #2070



Survey For
Don Boxx
 4523 4th Street
 Kenosha, WI 53144

SCALE 1"=60' DATE 04-14-2006 DWN. BY. J.L.W.

DWG. NO. E2938 Eagle Landmark Surveying, Inc.
 EAGLE RIVER, WI

FOREST CO SURVEYOR
 FILE # 401222-20060414
 DATE _____ BY _____

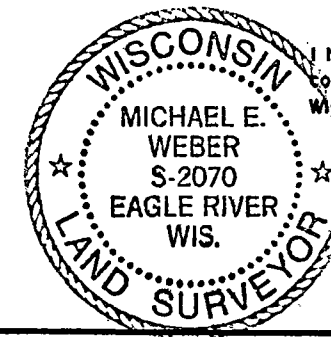

CSM on file