

RECEIVED

MAR 18 19

CO. TREASURER

Certified Survey Map No. 164390

Being a Part of
Gov't. Lots 6 & 15
Sec. 22, T 40 N, R 12 E
Township of Hiles, Forest County, WI

Scale: 1" = 100'

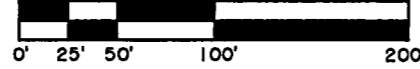

NOTE: Improvements have not been updated.

NOTE: 50.00 foot wide Town Road Easement as described in Doc # 130695 of Forest County Records.

Revised Survey For
Richard Wassberg
1233 S.W. 54th Lane
Cape Coral, FL 33914

NOTE: Bearings are based on the South line of Section 22 with an assumed bearing of N 88°09'36"W

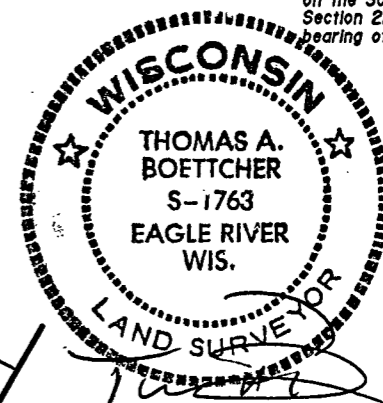

Thomas A. Boettcher, R.L.S. 1763
JANUARY 19, 1999.

Revised 1/29/2014 (Wassberg North Line)
Eagle Landmark Surveying, Inc.
5035 Highway 70 West
EAGLE RIVER, WI. 54521
eaglelandmark@frontier.com 715-479-9810

- ⊙ GLO IRON PIPE MONUMENT FOUND
- ⊖ 2" IRON PIPE FOUND
- 1" IRON PIPE FOUND
- 1" BY 24" IRON PIPE SET WEIGHING A MINIMUM OF 1.13 LB'S PER LINEAL FOOT
- () BEARING AND DISTANCE OF RECORD
- ⊙ GLO CONCRETE BRASS CAPPED MONUMENT FOUND IN PLACE 1.5' BELOW GRADE (SET 1" IRON PIPE ABOVE MONUMENT)

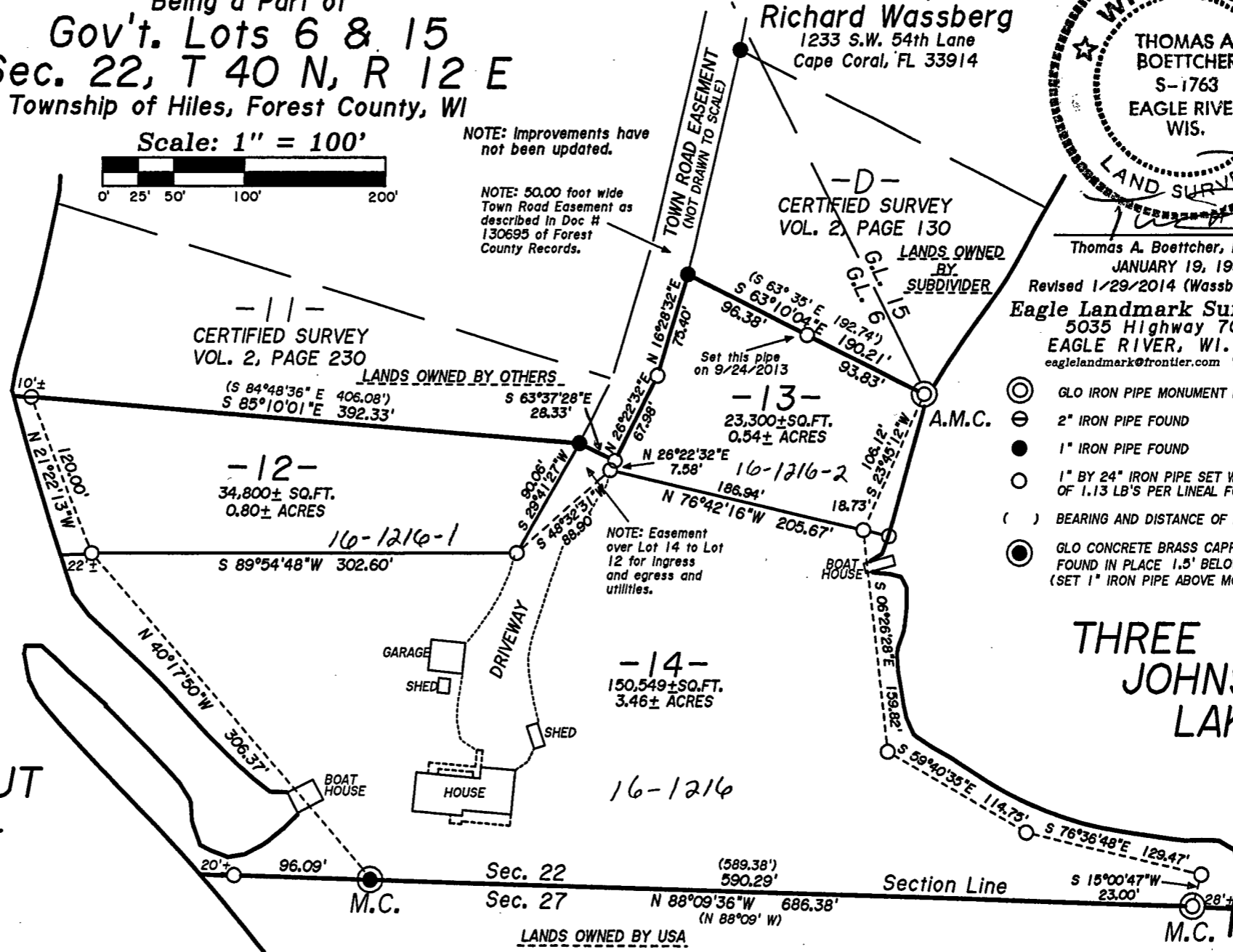

BUTTERNUT LAKE

THREE JOHNS LAKE

FOREST CO SURVEYOR
FILE # 401222-2040129
DATE BY