

BEARINGS ARE BASED ON THE WEST LINE OF SECTION 28 WITH A BEARING OF N 0°21'W FROM PREVIOUS SURVEY DONE BY GENISOT & ASSOCIATES MAP #3810.

FOREST CO SURVEYOR
 FILE # 401228-20070924
 DATE _____ BY _____

Being a Part of
Gov't. Lot 2
Section 28
T 40 N, R 12 E
 Township of Hiles
 Forest County, Wisconsin

SCALE: 1" = 60'

SURVEYOR'S CERTIFICATE

"I HEREBY CERTIFY THAT I HAVE SURVEYED AND MAPPED THE LANDS SHOWN HEREON AND THAT, TO THE BEST OF MY KNOWLEDGE AND BELIEF, THIS SURVEY AND MAP IS A TRUE AND CORRECT REPRESENTATION THEREOF, AND THAT I HAVE COMPLIED WITH THE APPLICABLE REQUIREMENTS OF CHAPTER A-E 7 OF THE WISCONSIN ADMINISTRATIVE CODE, MINIMUM STANDARDS FOR PROPERTY SURVEYS. DATED THIS 24TH DAY OF SEPTEMBER, 2007.

Michael E. Weber
 MICHAEL E. WEBER, R.L.S. #2070

Butternut Lake

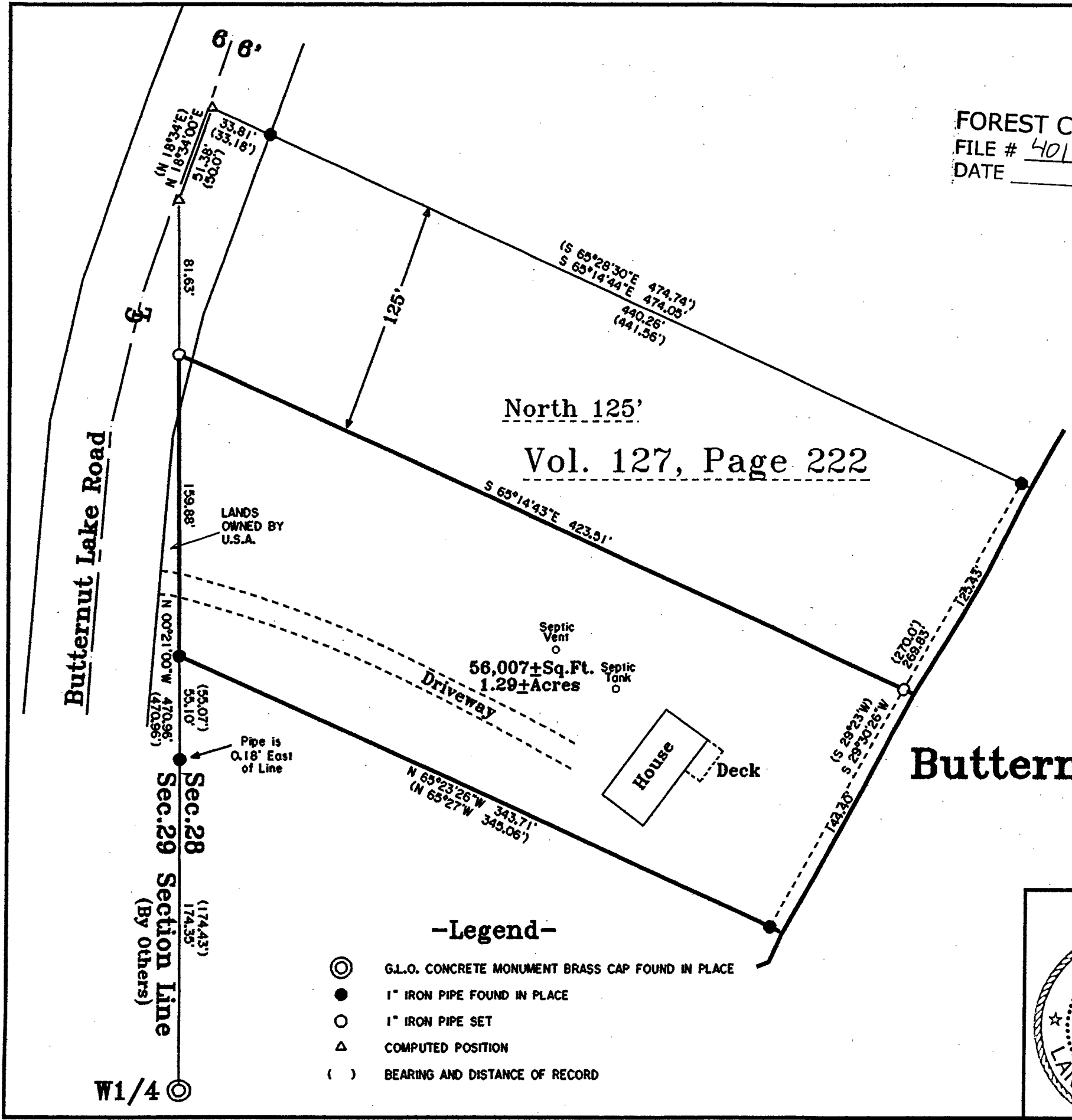

North 125'
 Vol. 127, Page 222

-Legend-

- ⊙ G.L.O. CONCRETE MONUMENT BRASS CAP FOUND IN PLACE
- 1" IRON PIPE FOUND IN PLACE
- 1" IRON PIPE SET
- △ COMPUTED POSITION
- () BEARING AND DISTANCE OF RECORD

W1/4 ⊙

	Survey For Irene Kinstetter C/O Suttan, Coldwell Banker P.O. Box 1029, 226 Pine Street Eagle River, WI 54521	
	SCALE 1" = 60' DATE 9-24-2007 DWN. BY S.M.W.	
Drawing No. E3239	Eagle Landmark Surveying, Inc. 5035 Hwy. 70 West, Eagle River, WI 54521 P & F (715)479-9610 eaglelandmark@verizon.net	

16-1241