

Being a Part of
Gov't. Lot 1, Section 28
T 40 N, R 12 E
 Town of Hiles
 Forest County, Wisconsin

Bearings are based on the Section line bearing of N 0°24'00"W, a True bearing of record.

NOTE: Legal descriptions are provided on separate sheets.

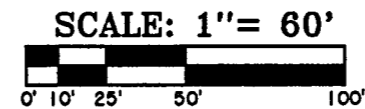

SURVEYOR'S CERTIFICATE

" I HEREBY CERTIFY THAT I HAVE SURVEYED AND MAPPED THE LANDS SHOWN HEREON AND THAT, TO THE BEST OF MY KNOWLEDGE AND BELIEF, THIS SURVEY AND MAP IS A TRUE AND CORRECT REPRESENTATION THEREOF, AND THAT I HAVE COMPLIED WITH THE APPLICABLE REQUIREMENTS OF CHAPTER A-E 7 OF THE WISCONSIN ADMINISTRATIVE CODE, MINIMUM STANDARDS FOR PROPERTY SURVEYS.

DATED THIS 14th DAY OF JUNE, 2011.

Michael E. Weber
 MICHAEL E. WEBER, R.L.S. 2070

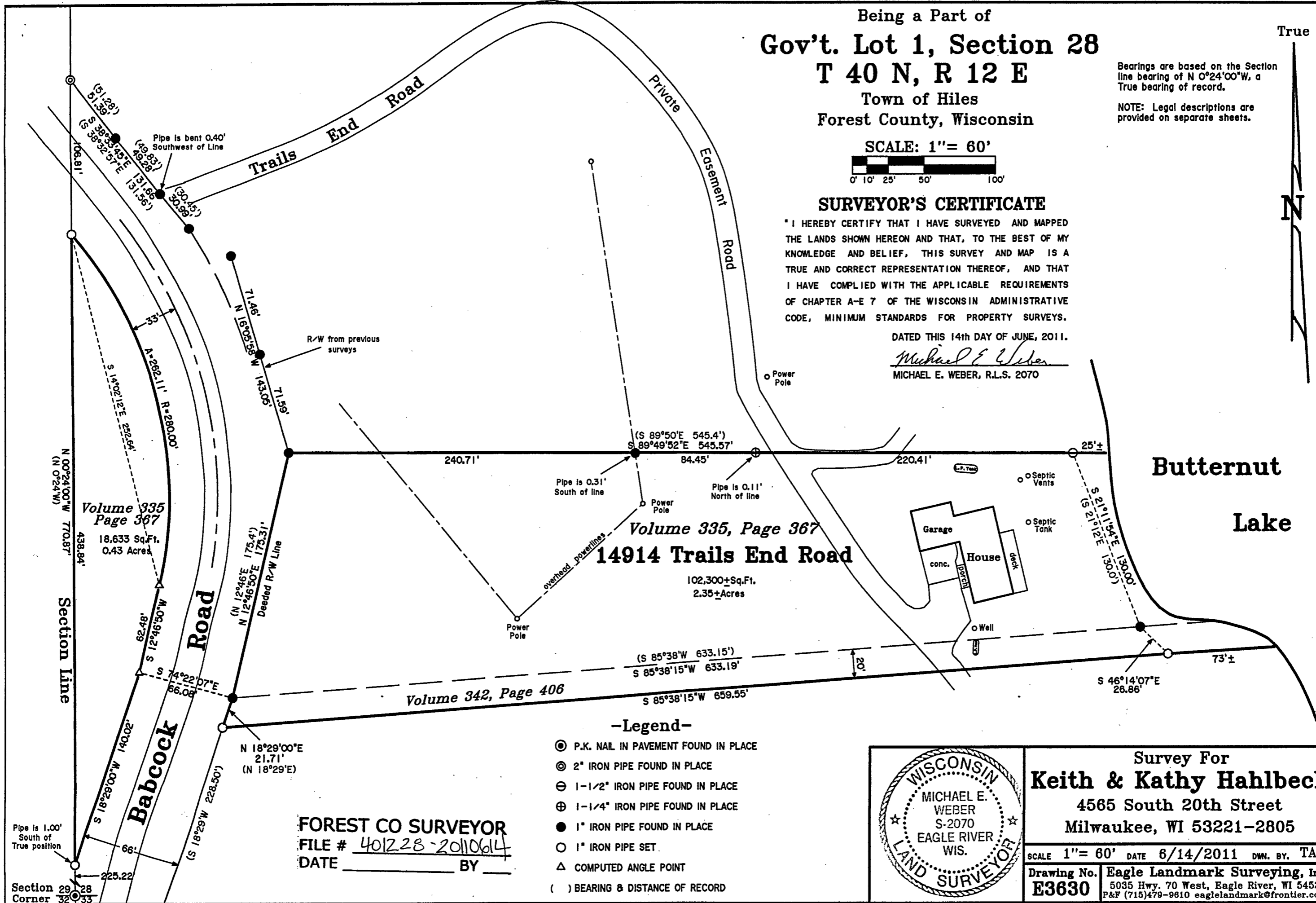

Butternut Lake

14914 Trails End Road

-Legend-

- ⊙ P.K. NAIL IN PAVEMENT FOUND IN PLACE
- ⊙ 2" IRON PIPE FOUND IN PLACE
- ⊙ 1-1/2" IRON PIPE FOUND IN PLACE
- ⊕ 1-1/4" IRON PIPE FOUND IN PLACE
- 1" IRON PIPE FOUND IN PLACE
- 1" IRON PIPE SET
- △ COMPUTED ANGLE POINT
- () BEARING & DISTANCE OF RECORD

FOREST CO SURVEYOR
 FILE # 401228-20110614
 DATE _____ BY _____

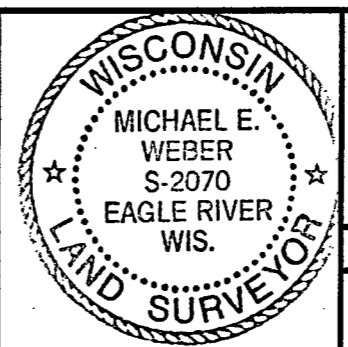

Survey For
Keith & Kathy Hahlbeck
 4565 South 20th Street
 Milwaukee, WI 53221-2805

SCALE 1" = 60' DATE 6/14/2011 DWN. BY. TAB

Drawing No. **E3630** Eagle Landmark Surveying, Inc.
 5035 Hwy. 70 West, Eagle River, WI 54521
 P&F (715)479-9610 eaglelandmark@frontier.com

Pipe is 1.00' South of True position

Section 29
 Corner 32-33