

61-04-PS

Part of  
GOVT. LOT 1, SECTION 29  
TOWN 40 NORTH, RANGE 12 EAST  
HILES TOWNSHIP  
FOREST COUNTY, WISCONSIN

-Bentz-  
Vol. 134, Page 767

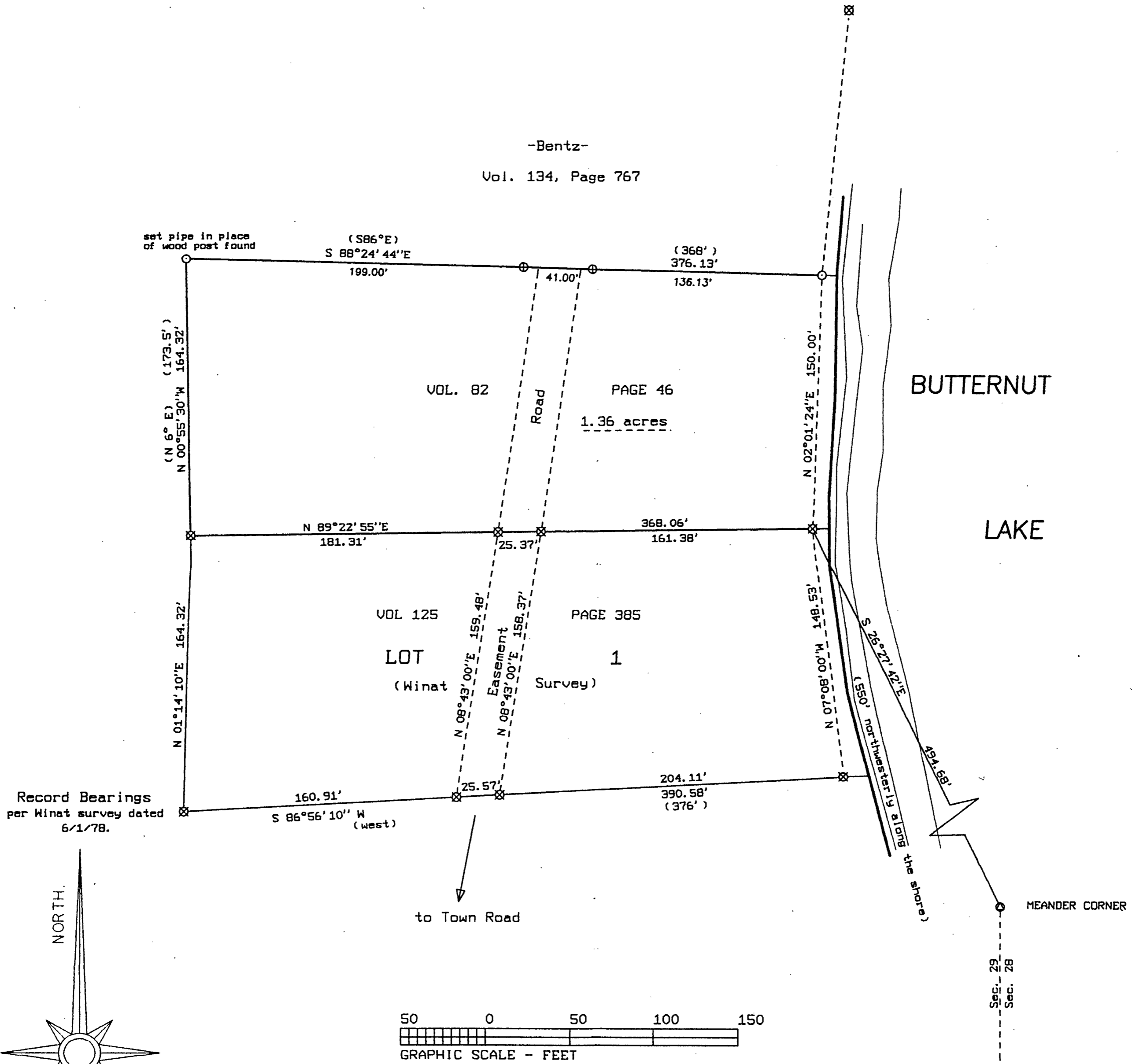

⊕ 1 1/2" dia. iron pipe set 8/22/97.  
 ⊙ 1" dia. iron pipe set  
 ⊗ 1" dia. iron pipe found  
 ⊕ 2" brass capped iron pipe found.  
 ( ) recorded as

**FOREST CO SURVEYOR**  
 FILE # 401229-19941020  
 DATE \_\_\_\_\_ BY \_\_\_\_\_

I hereby certify that I have surveyed the property shown hereon; that this map represents an accurate survey of said property to the best of my knowledge and belief; and that I have complied with the applicable requirements of the Wisconsin Administrative Code Section A-E 7. Note: Any legal descriptions pertaining to this survey have been provided on separate sheets.

*Stephen J. Favorite 8/22/97*  
 Stephen J. Favorite  
 Registered Land Surveyor #S-1616

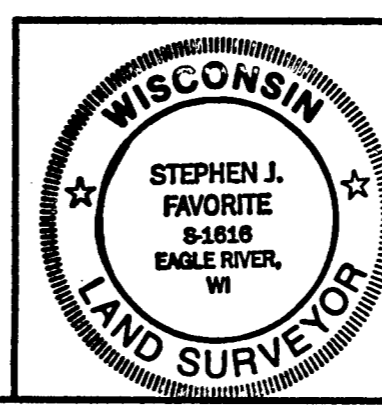

Revised: 8/22/97

SURVEY FOR:

James E. and Donna B. Olsen  
 1835 Long Valley  
 Glenview, IL 60025

SCALE: 1" = 50' DATE: 10/20/94 DRAWN BY: DAK

MAP NO. 9437 FAVORITE SURVEYING, S.C.  
 1712 HIGHWAY 45 NORTH  
 EAGLE RIVER, WISCONSIN 54521

