

Being Lot 2 of a Certified Survey rec. in Vol. 2CS on Page 140
 being a part of
Gov't. Lots 1 & 2 of Section 29
Township 40 North, Range 12 East
 Town of Hiles, Forest County, Wisconsin

Note: Description is provided on a separate sheet.

Bearings are based on the Section line between Sections 28 & 29 which bears N0°24'00"W as being of record.

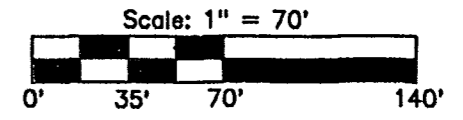
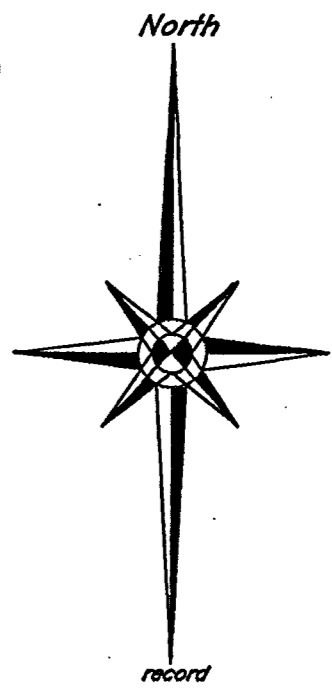

-Legend-

- ⊙ G.L.O iron pipe brass cap monument
- ⊗ 2" dia. iron pipe found in place
- 1-1/4" dia. iron pipe found in place
- 1" dia. iron pipe set this survey
- △ Computed position
- () Bearing & Distance of record

Survey For:
 Ethan Pfefferkorn Et Ux
 15018 Lakeview Road
 Three Lakes, Wisconsin 54562

Scale:	Date: 7-25-2017	Drwn. By: K.W.S
Soder Surveying P.O. Box 431 Three Lakes, WI 54562		Drq. No. 1522

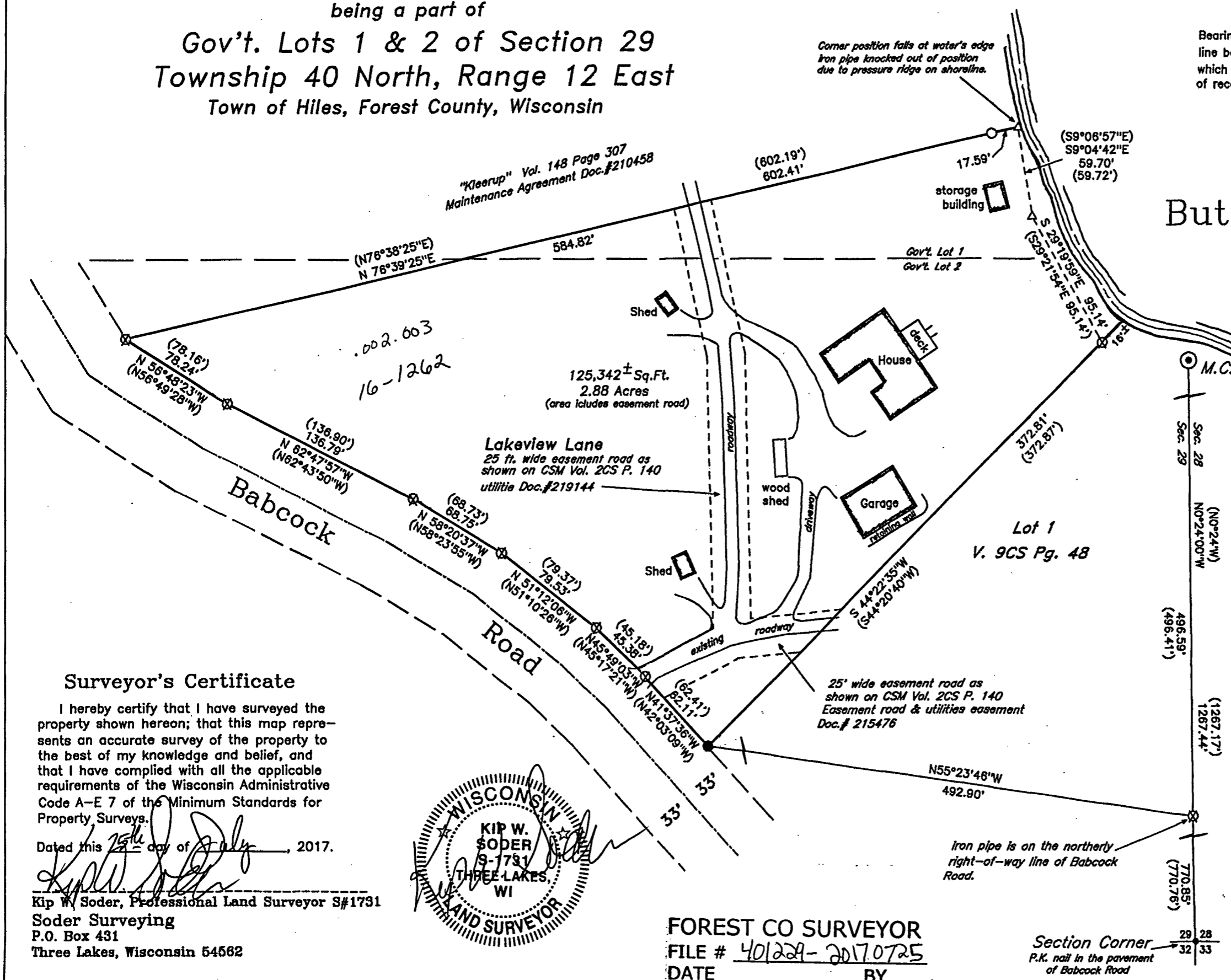

Surveyor's Certificate

I hereby certify that I have surveyed the property shown hereon; that this map represents an accurate survey of the property to the best of my knowledge and belief, and that I have complied with all the applicable requirements of the Wisconsin Administrative Code A-E 7 of the Minimum Standards for Property Surveys.

Dated this 25th day of July, 2017.

Kip W. Soder
 Kip W. Soder, Professional Land Surveyor S#1731
 Soder Surveying
 P.O. Box 431
 Three Lakes, Wisconsin 54562

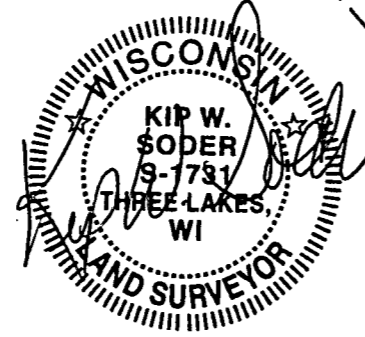

FOREST CO SURVEYOR
 FILE # 401229-20170725
 DATE _____ BY _____

Section Corner
 P.K. nail in the pavement of Babcock Road