

FOREST CO SURVEYOR

FILE # 401233-20020625

DATE _____ BY _____

Being Lots 1 & 2
Certified Survey, Vol. 2, Page 210

BEARINGS ARE BASED ON
VOL. 2CSM, PAGE 210.

Located in
Gov't. Lot 2, Section 33, T 40 N, R 12 E
Gov't. Lot 2, Section 34, T 40 N, R 12 E
Township of Hiles, Forest County, Wis.

-SURVEY CERTIFICATE AND WAIVER-

Pursuant to Chapter A-E 7 of the Wisconsin Administrative Code, Eagle Landmark Surveying, Inc. is required to meet certain Minimum Standards for Property Surveys as specified in Sections 7.01 through 7.07 of this code. Our client has agreed to exclude certain surveying work from these requirements as allowed in Chapter A-E 7.01 (2).

The requirements of Chapter A-E 7 of the Wisconsin Administrative Code's Minimum Standards for Property Surveys which have been waived are listed below:

- Field measurements and angles as described in (A-E 7.06).
- Legal description prepared for this property (A-E 7.04).
- Monuments marking all property corners (A-E 7.03 & 7.07).
- Tie to a Public Land Survey System Corner (A-E 7.04).

I hereby certify, that to the best of my knowledge and belief, I have complied with the remaining requirements of Chapter A-E 7 of the Wisconsin Administrative Code, Minimum Standards for Property Surveys.

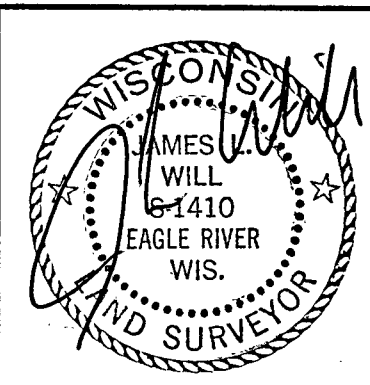
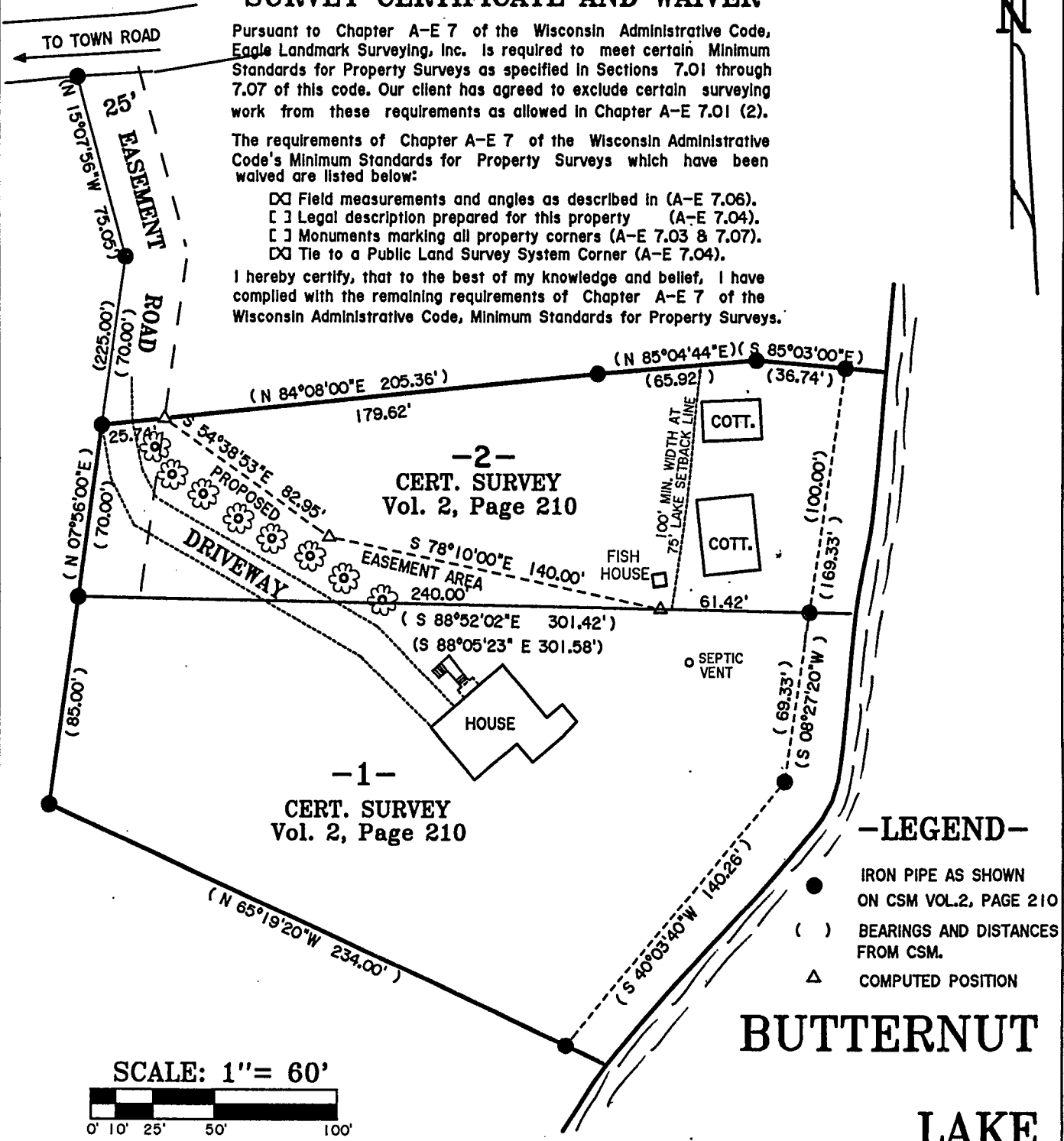

SURVEY FOR
JOSEPHINE GOSSELL
 11012 FOUR DUCK LAKE ROAD
 THREE LAKES, WI 54562

SCALE 1"=60' DATE 6-25-2002 DWN. BY. J.L.W.

DWG. NO. **E2188** Eagle Landmark Surveying, Inc.
 EAGLE RIVER, WI

8-12-05