

Being a part of
 Gov't. Lot 2 of Section 33
 and
 Gov't. Lot 2 of Section 34
 and all in
 Township 40 North, Range 12 East
 Town of Hiles, Forest County, WI.

Butternut
 - Lake

Note: Description is provided on a separate sheet.



N

Bearings are based on the property line which bears S4°08'20"E as being of record.

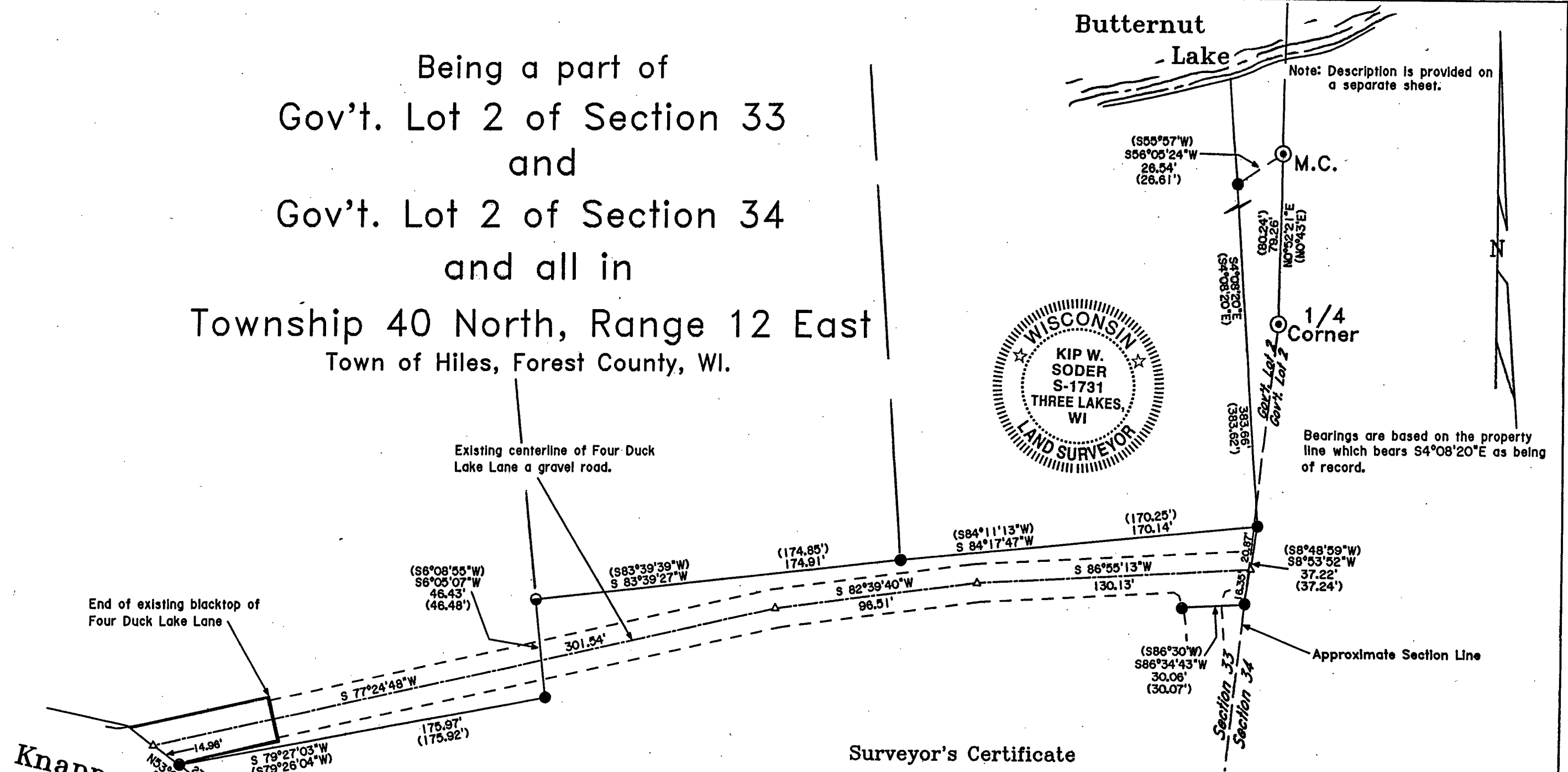

-Legend-

- ⊙ G.L.O. CONCRETE-BRASS CAP MONUMENT FOUND IN PLACE
- 1-1/2" DIA. IRON PIPE FOUND IN PLACE
- 1" DIA. IRON PIPE FOUND IN PLACE
- △ COMPUTED ANGLE POINT
- () BEARING & DISTANCE OF RECORD

Surveyor's Certificate

I hereby certify that I have surveyed and mapped the lands shown hereon and that, to the best of my knowledge and belief, said survey and map is a true and correct representation thereof, and that I have complied with the applicable requirements of Chapter A-E 7 of the Wisconsin Administrative Code of the Minimum Standards for Property Surveys.

Dated this 14th day of July 2010.

Kip W. Soder
 Kip W. Soder, R.L.S.#1731
 Soder Surveying
 P.O. Box 431
 Three Lakes, WI. 54562

Survey For:
 Town of Hiles
 9193 N. Main Street
 Hiles, WI. 54533

Scale: 1" = 50' Date: 7-14-2010 Drwn. By: K.W.S

Soder Surveying
 P.O. Box 431
 Three Lakes, WI 54562

Drg. No.
 1122

FOREST CO SURVEYOR
 FILE # 401233-20.00714
 DATE _____ BY _____

Being a part of
 Gov't. Lot 2 of Section 33
 and
 Gov't. Lot 2 of Section 34
 and all in
 Township 40 North, Range 12 East
 Town of Hiles, Forest County, WI.

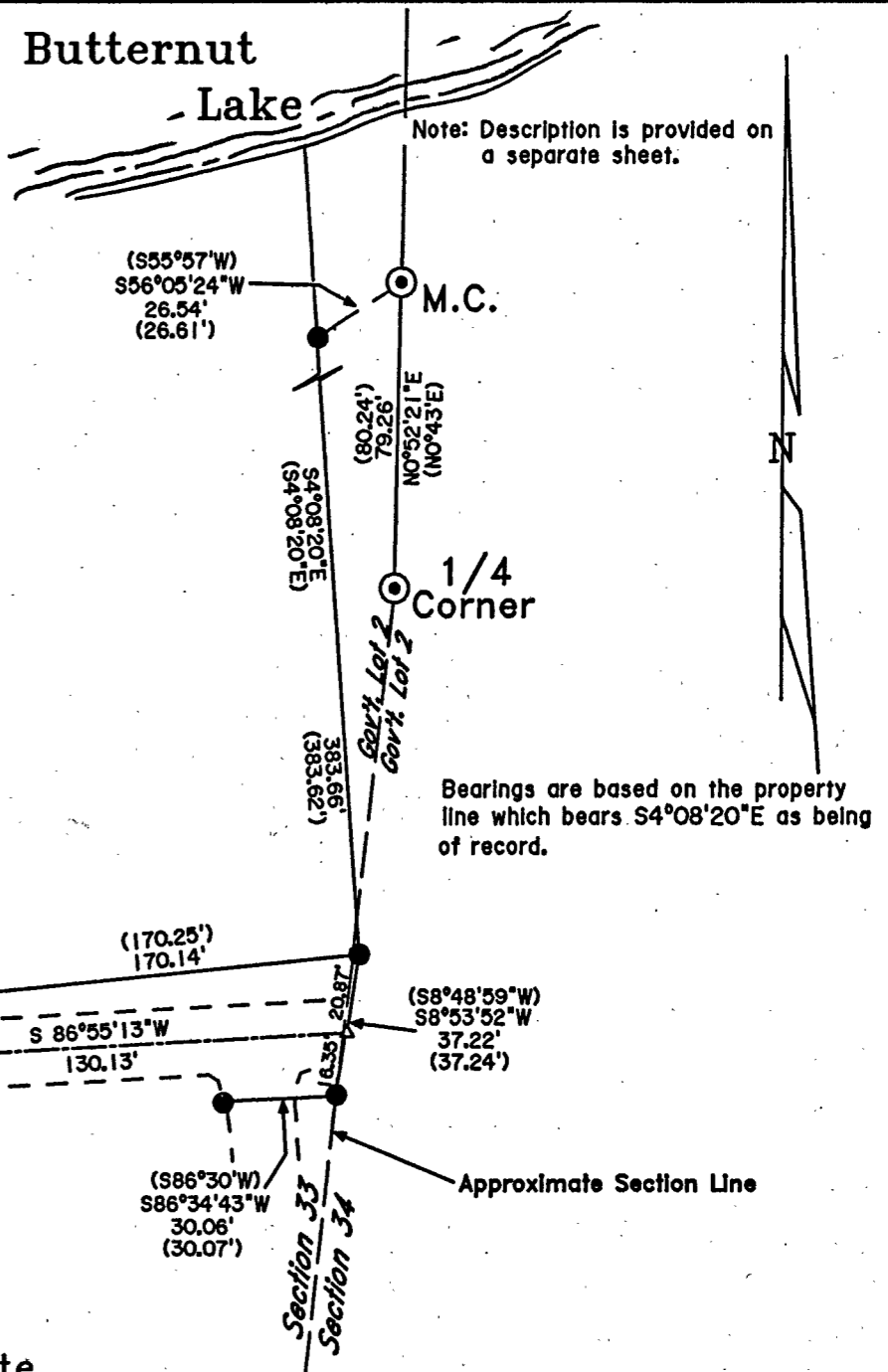

Existing centerline of Four Duck Lake Lane a gravel road.
 End of existing blacktop of Four Duck Lake Lane

Knapp Road
 (Town Road)



-Legend-

- ⊙ G.L.O. CONCRETE-BRASS CAP MONUMENT FOUND IN PLACE
- 1-1/2" DIA. IRON PIPE FOUND IN PLACE
- 1" DIA. IRON PIPE FOUND IN PLACE
- △ COMPUTED ANGLE POINT
- () BEARING & DISTANCE OF RECORD

FOREST CO SURVEYOR
 FILE # 401233-20100714
 DATE _____ BY _____

Surveyor's Certificate

I hereby certify that I have surveyed and mapped the lands shown hereon and that, to the best of my knowledge and belief, said survey and map is a true and correct representation thereof, and that I have complied with the applicable requirements of Chapter A-E 7 of the Wisconsin Administrative Code of the Minimum Standards for Property Surveys.

Dated this 14th day of July 2010.

Kip W. Soder
 Kip W. Soder, R.L.S.#1731
 Soder Surveying
 P.O. Box 431
 Three Lakes, WI. 54562

Survey For: Town of Hiles 9193 N. Main Street Hiles, WI. 54533	
Scale: 1" = 50'	Date: 7-14-2010
Drwn. By: K.W.S	
Soder Surveying P.O. Box 431 Three Lakes, WI 54562	Drg. No. 1122