

Being Lots 2 & 3 of a Certified Survey  
rec. in Vol. 2cs on Page 210  
and being located in

Gov't. Lot 2 of Section 33 and Gov't. Lot 2 of Section 34  
Township 40 North, Range 12 East  
Town of Hiles, Forest County, Wisconsin

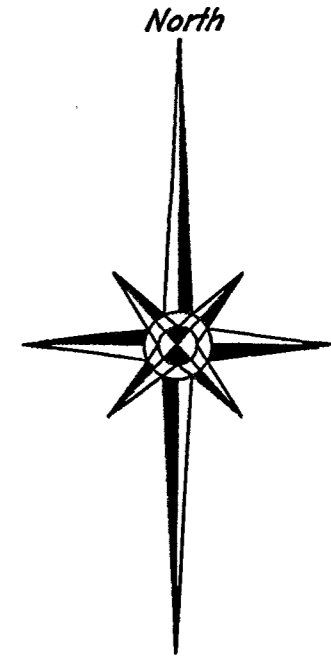

Bearings are based on the south line of this parcel which bears N88°05'23"W as being of record.  
Note: Description is provided on a separate sheet.

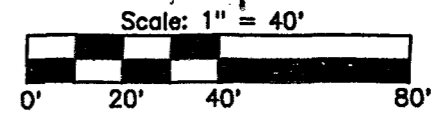

16-1288

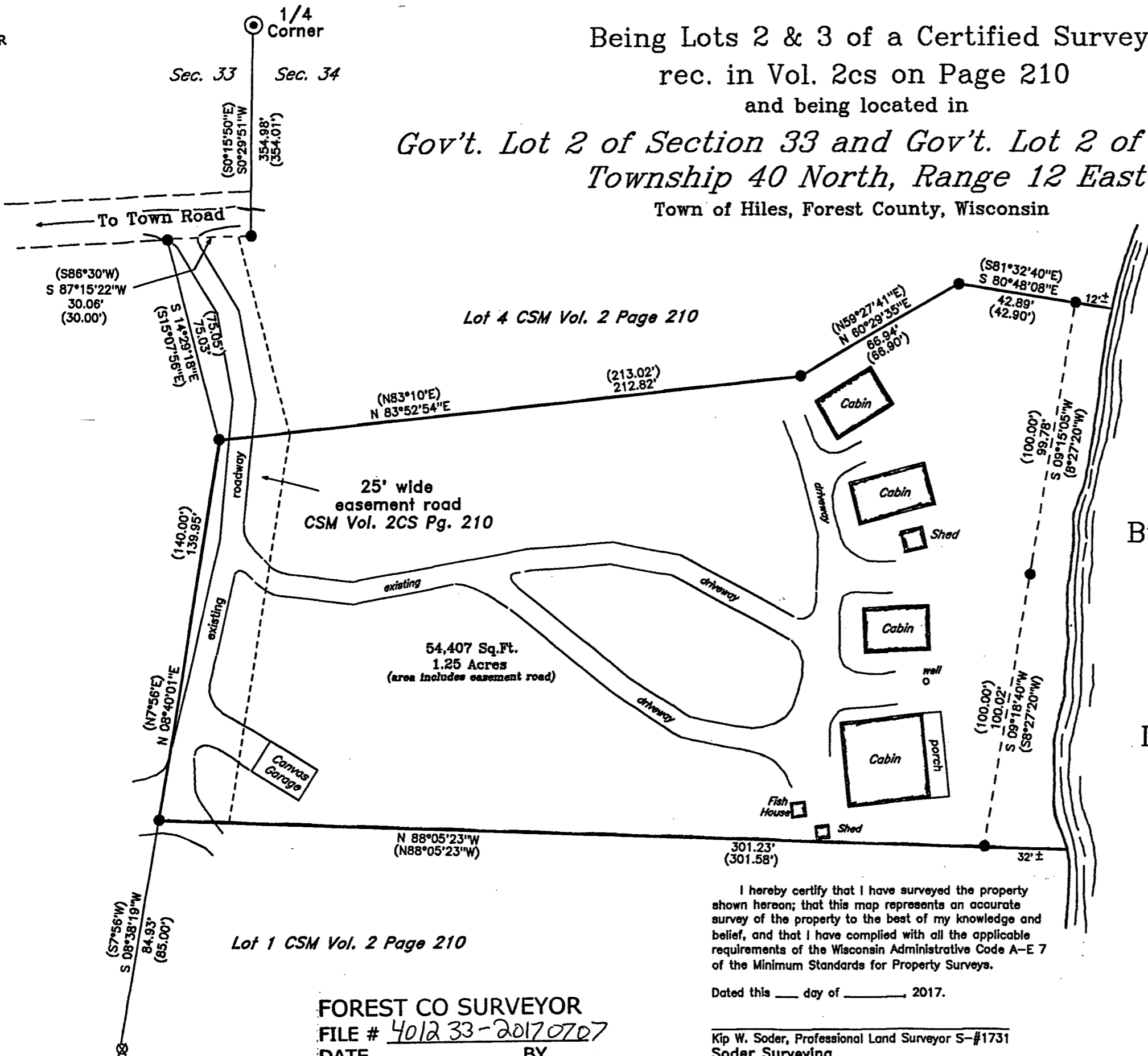

Butternut

Lake

-Legend-

- ⊙ G.L.O concrete brass cap monument
- ⊗ 1-1/4" dia. iron pipe found in place
- 1" dia. iron pipe found in place
- ▲ Computed position
- ( ) Bearing & Distance of record

I hereby certify that I have surveyed the property shown hereon; that this map represents an accurate survey of the property to the best of my knowledge and belief, and that I have complied with all the applicable requirements of the Wisconsin Administrative Code A-E 7 of the Minimum Standards for Property Surveys.

Dated this \_\_\_ day of \_\_\_\_\_, 2017.

Kip W. Soder, Professional Land Surveyor S-#1731  
Soder Surveying  
P.O. Box 431 Three Lakes, WI. 54562

FOREST CO SURVEYOR  
FILE # 4012 33-20170707  
DATE \_\_\_\_\_ BY \_\_\_\_\_

Survey For:  
Riepenhoff Rentals, LLC  
2424 North 82nd Street  
Wauwatosa, Wisconsin 53213

Scale:	Date: 7-07-2017	Drwn. By: K.W.S
Soder Surveying P.O. Box 431 Three Lakes, WI 54562		Drg. No. 1521