

RECEIVED

AUG 27 19

CO. TREASURER

Butternut

Lake

LOT 1, VOL. 3CS, PG. 203

recorded as CSM No. 130206

being a part of

Lot 1, Vol. 2CS, Pg. 133

located in part of

Govt. Lot 2,

Section 33, T40N, R12E

and part of

Govt. Lot 2,

Section 34, T40N, R12E

Hiles Township

Forest County, Wisconsin

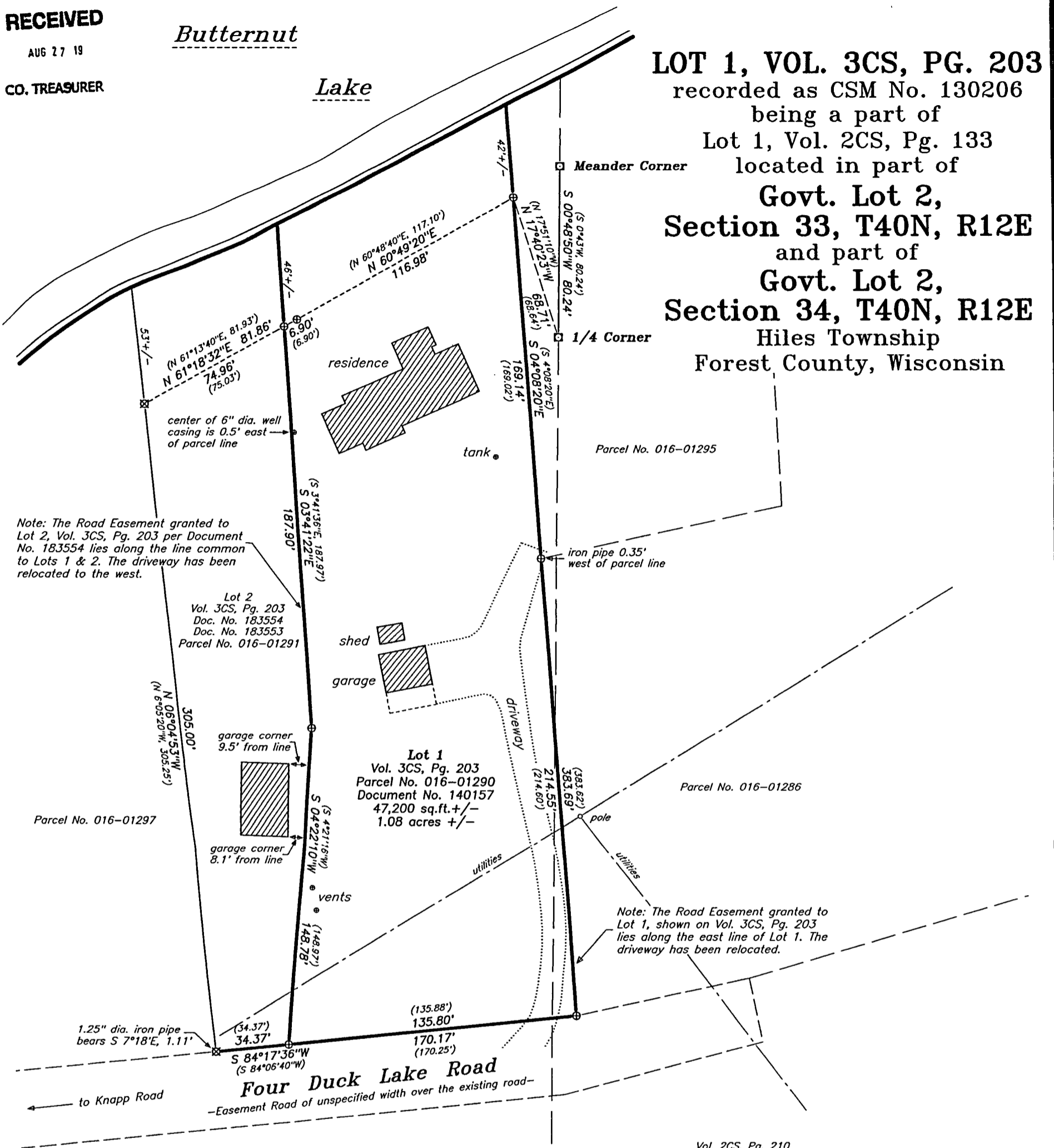

Note: The Road Easement granted to Lot 2, Vol. 3CS, Pg. 203 per Document No. 183554 lies along the line common to Lots 1 & 2. The driveway has been relocated to the west.

Lot 2
Vol. 3CS, Pg. 203
Doc. No. 183554
Doc. No. 183553
Parcel No. 016-01291

Lot 1
Vol. 3CS, Pg. 203
Parcel No. 016-01290
Document No. 140157
47,200 sq.ft. +/-
1.08 acres +/-

Note: The Road Easement granted to Lot 1, shown on Vol. 3CS, Pg. 203 lies along the east line of Lot 1. The driveway has been relocated.

Vol. 2CS, Pg. 210
Parcel No. 016-01290

Parcel No. 016-01296

RECORD BEARINGS ASSUMED:
referenced to the east line of Lot 1 of Vol. 3CS, Pg. 203 shown hereon which is assumed to bear S 4°08'20"E

LEGEND:
⊕ 1.0" diameter iron pipe found in place
⊗ 1.25" diameter iron pipe found in place
⊠ 6.0" diameter brass capped conc. mon. found in place
() bearing and/or distance per the record thereof

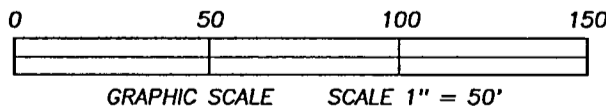

FOREST CO SURVEYOR
FILE # 401233-20180926
DATE _____ BY _____

SURVEYOR'S CERTIFICATE:

I, David A. Konopacky, hereby certify that I have surveyed the parcel of land shown hereon; that this map represents an accurate survey of said lands to the best of my knowledge and belief; and that I have complied with the applicable requirements of the Wisconsin Administrative Code Section A-E 7.

David A. Konopacky
Professional Land Surveyor No. 2566

9-26-18
Date



Michael & Kathleen Klinnert
910 Tim Tam Circle
Naperville, IL 60540

Map Scale: 1" = 50' Date: 09/26/18 Drafted by: DAK
Project No. 5502 NORTHWOODS SURVEYING
P.O. BOX 1002, LAND O'LAKES, WISCONSIN 54540

16-1290