

Butternut

Lake

Lot 2, Certified Survey Map
 recorded in
 Volume 8, C.S.M., pages 99 & 99A
 being part of
GOV'T. LOT 3
SECTION 33, T40N, R12E

Town of Hiles
Forest County, Wisconsin

SURVEYOR'S CERTIFICATE

I, James D. Rein, Professional Land Surveyor No. S-1234, hereby certify that I have surveyed the property shown hereon; that this map represents an accurate survey of said property to the best of my knowledge and belief; that I have performed this survey by order of John Wildrick, for IncredibleBank, and that I have complied with the requirements of Wisconsin Administrative Code A-E 7.

WILDERNESS SURVEYING, INC.

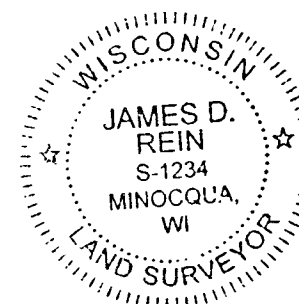

James D. Rein
Professional Land Surveyor No. S-1234
Dated this 5th day of October, 2019
Field survey was completed on October 3, 2019.

Bearings referenced to the east line of Lot 2 of Forest County C.S.M. Vol. 8, p. 99, recorded as, S 00°40'18" E.

LEGEND

- = 1.0" dia. iron pipe found in place
 - = 1.75" dia. iron pipe found in place
 - = 2.5" dia. brass capped iron pipe found in place
 - = 6" dia. conc. monument w/ 3" br. tablet found in place
 - () = previously recorded bearing and distance
- Monument sizes are outside diameter dimensions.
Other corner monuments are as noted.

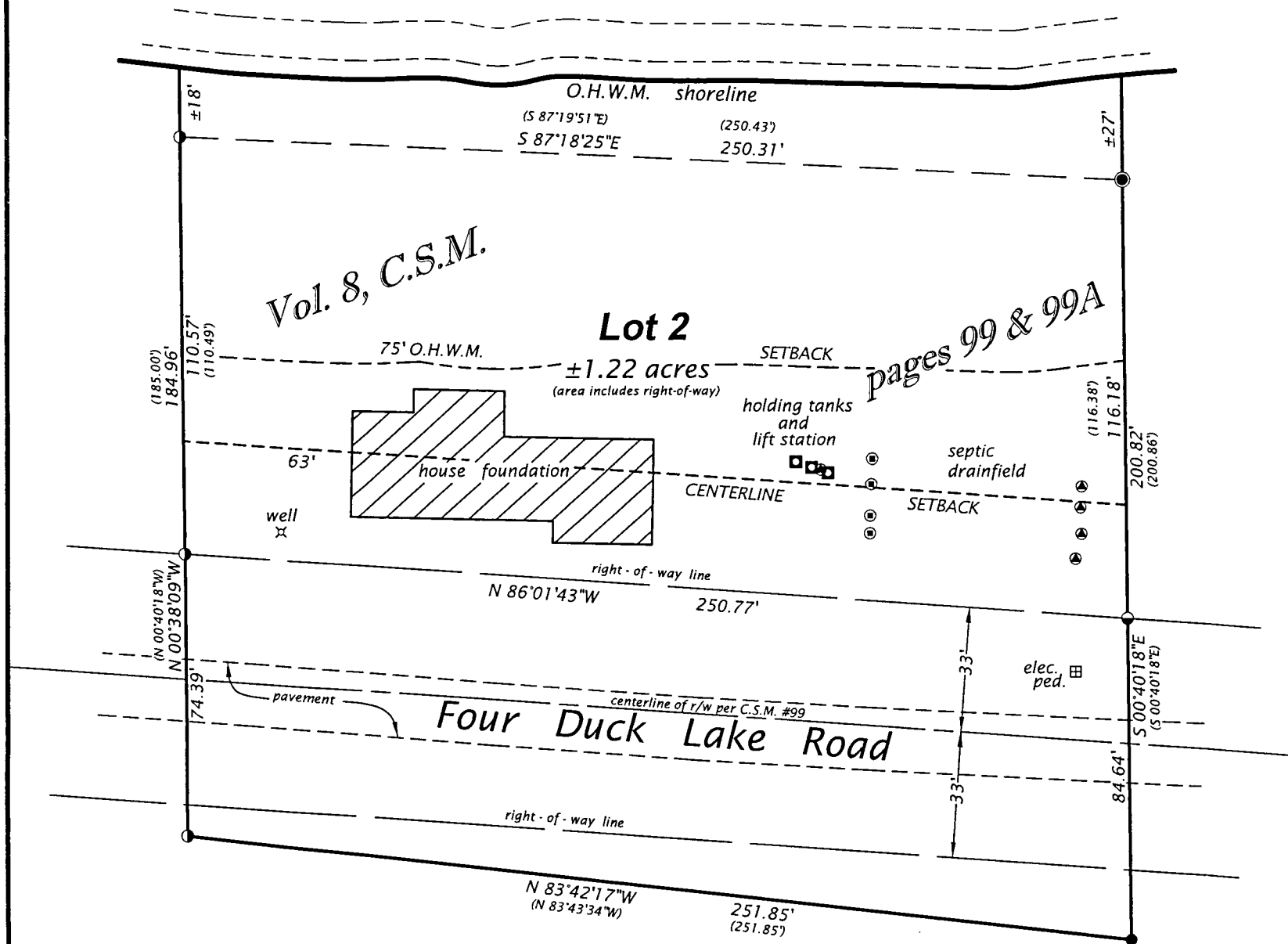
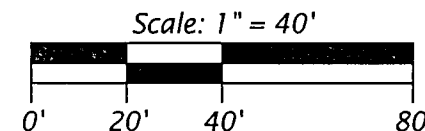

NOTE:
Setback lines shown hereon are from recorded certified survey map.

FOREST CO SURVEYOR
FILE # 401233-20191005
DATE _____ BY _____

WILDERNESS SURVEYING, INC.
 Post Office Box 1111 - 8793 Earls Court
 Minocqua, Wisconsin 54548-1111
 Telephone (715) 356-5100 - www.wildernesssurveying.com

| | |
|----------------------------|------------|
| Map Number: 19 - 165 | Revisions: |
| File Number: 8 - 33 - 4012 | |
| Drafted by: K. Zarm | |

16-01306-0002