

Stock No. 26273

FOREST CO SURVEYOR

FILE # 401318-19820000

DATE _____ BY _____

Sheet 1 of 6

PLAT OF SURVEY FOR CERTIFIED LAND CORNER RESTORATION AND ESTABLISHMENT

BEING THE CORNERS FOR THE N1/2 OF THE NW1/4, THE NE 1/4, THE NW 1/4 OF THE SE1/4, THE S1/2 OF THE SE1/4 AND THE SW1/4, SECTION 18, T40N R13E, FOURTH PRINCIPAL MERIDIAN

COUNTY OF FOREST, STATE OF WISCONSIN

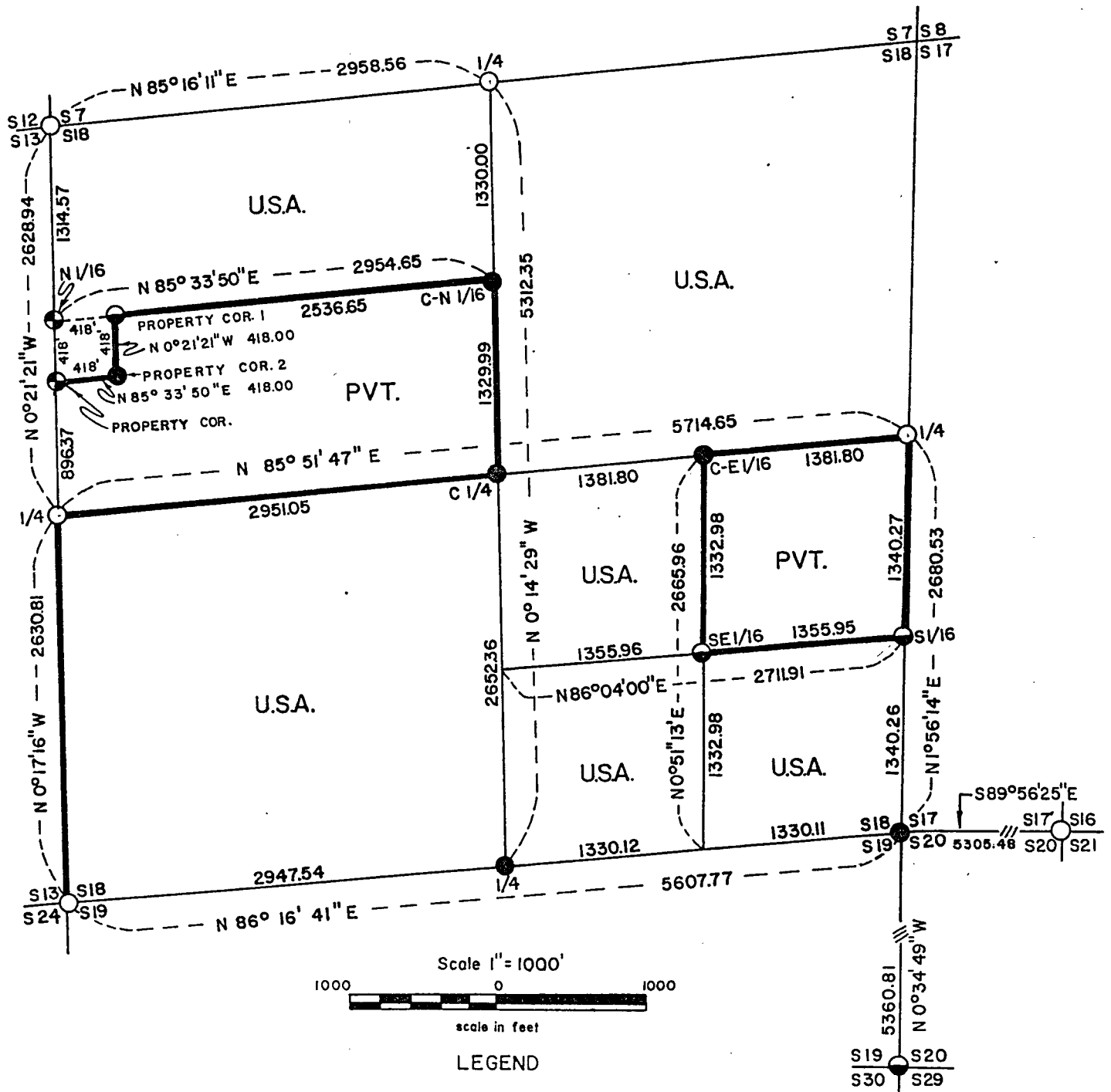

- LEGEND
- Boundary line marked to standard.
 - 2½ inch diameter aluminum pipe monument, 36 inches long with an aluminum cap stamped to identify the corner.
 - 2½ inch diameter aluminum pipe monument, 60 inches long with an aluminum cap stamped to identify the corner.
 - General Land Office Dependent Resurvey Monuments.
 - ⊕ 2 inch diameter aluminum pipe monument, 36 inches long with an aluminum cap stamped to identify the corner.

NOTE: Bearings are referenced to solar observations.

Stock No. 26273

Sheet 2 of 6

SURVEY NOTES

This survey was made by Gary L. Pisoni, a Registered Land Surveyor in the State of Wisconsin, for the U.S. Department of Agriculture, Forest Service, to establish and mark controlling subdivision corners of U.S. Government Land in Section 18, Township 40 North, Range 13 East, Fourth Principal Meridian, Forest County, Wisconsin.

The original Government survey of this township was made in 1865.

A dependent re-survey was made by the U.S. Department of the Interior General Land Office in 1941 and 1975. The corners of the dependent re-survey on the perimeter of Section 18 were recovered as control for the subdivision survey of Section 18.

The U.S. Government acquired title to lands in Sections 18 in 1932, 1933, 1934 and 1938.

The bearings between corner positions are true bearings as determined by reference to solar observations. The accuracy of this survey exceeds the State requirements of 1 in 3000.

The field notes and a copy of the Plat of Survey are on file in the Forest Supervisor's office in Rhinelander, Wisconsin.

CORNERS RECOVERED AND RESTORED1. Section Corner Common to Sections 16, 17, 20 and 21.

Corner position is marked by a monument from the 1975 Dependent Resurvey of this township.

Corner references recovered:

Spruce	13"	S.31°30'E.	42.24 feet
Spruce	11"	S.64°30'W.	23.10 feet
Spruce	11"	N.67°30'W.	34.32 feet

New Corner References:

Tamarack	6"	N.35°E.	50.55 feet
Steel sign post		West	1.00 feet

2. Section Corner Common to Sections 19, 20, 29 and 30.

Corner position is marked by a 2½ inch by 60 inch long aluminum pipe monument with an aluminum cap.

Corner references recovered:

A Tamarack stump with bearing tree notch

New Corner references:

Spruce	5"	N.87°E.	8.23 feet
Spruce	4"	S.8°E.	26.21 feet
Spruce	5"	S.41°W.	34.90 feet
Spruce	6"	N.62°W.	11.78 feet
Steel sign post		Northwest	1.00 feet

Stock No. 26273

Sheet 3 of 6

3. Section Corner Common to Sections 13, 18, 19 and 24.

Corner position is marked by a monument from the 1941 Dependent Resurvey of this township.

Corner references recovered:

Hemlock(dead)		N.30 ^o E.	29.52 feet
Maple	8"	S.73 ^o E.	2.15 feet
Maple	11"	S.24 ^o W.	31.65 feet
Hemlock(dead)		S.49 ^o W.	49.50 feet
Wood Post		Southeast	1.0 feet

New Corner references:

Hemlock	14"	N.62 ^o E.	48.43 feet
Maple	8"	N.70 ^o W.	10.95 feet

4. Quarter Corner Between Sections 13 and 18.

Corner position is marked by a monument from the 1941 Dependent Resurvey of this township.

Corner references recovered:

Maple	13"	S.22 ^o 30'E.	12.78 feet
Hemlock	17"	N.51 ^o 45'W.	38.94 feet

5. Property Corner Between Sections 13 and 18.

Corner position is marked by a 2 inch by 36 inch long aluminum pipe monument with an aluminum cap.

Corner references recovered:

Elm(dead)	6"	N.8 ^o E.	17.95 feet
Maple	27"	N.47 ^o E.	27.29 feet

New Corner references:

Maple	26"	S.70 ^o E.	10.13 feet
Steel sign post		East	0.50 feet

6. North Sixteenth Corner Between Sections 13 and 18.

Corner position is marked by a 2 inch by 36 inch long aluminum pipe monument with an aluminum cap.

Corner references recovered:

Maple	17"	N.22 ^o E.	10.12 feet
Hemlock	20"	S.63 ^o E.	24.67 feet
Steel sign post		East	0.50 feet

7. Section Corner Common to Sections 12, 7, 13 and 18.

Corner position is marked by a monument from the 1941 Dependent Resurvey of this township.

Corner references recovered:

Hemlock	18"	N.84 ^o E.	26.61 feet
Hemlock	9"	S.22 ^o E.	55.44 feet
Hemlock	13"	S.64 ^o W.	15.84 feet
Hemlock	16"	N.38 ^o W.	21.25 feet
Steel sign post		West	0.50 feet

Stock No. 26273

Sheet 4 of 6

8. Quarter Corner Between Sections 7 and 18.

Corner position is marked by a monument from the 1975 Dependent Resurvey of this township.

Corner references recovered:

Aspen	9"	S.2 ^o W.	23.56 feet
Maple	7"	N.51 ^o W.	6.83 feet
Steel sign post		North	1.00 feet

9. Quarter Corner Between Sections 18 and 17.

Corner position is marked by a monument from the 1975 Dependent Resurvey of this township.

Corner references recovered:

Cedar	12"	N.88 ^o E.	10.23 feet
Cedar	8"	N.29 ^o W.	17.82 feet
Tamarack Stump		N.51 ^o E.	3.96 feet
Steel sign post		West	1.00 feet

10. Section Corner Common to Sections 18, 17, 19 and 20.

Corner established by double proportionate measurement methods from the quarter corner between Sections 18 and 17, the section corner common to Sections 13, 18, 19 and 24, the section corner common to Sections 17, 16, 20 and 21 and the section corner common to Sections 19, 20, 29 and 30.

Corner references:

Cedar	13"	N.44 ^o E.	6.95 feet
Cedar	15"	S.32 ^o E.	48.57 feet
Cedar	12"	West	52.33 feet
Fiberglass sign post		Southeast	0.90 feet

11. Quarter Corner Between Sections 18 and 19.

Corner restored by single proportionate measurement on line between the Southwest corner of Section 18 and the Southeast corner of Section 18.

Corner references:

Cedar	11"	S.34 ^o E.	10.70 feet
Cedar	9"	S.64 ^o W.	29.95 feet
Fiberglass sign post		Southwest	0.50 feet

CORNERS ESTABLISHED1. South Sixteenth Corner Between Sections 17 and 18.

Corner position established at midpoint and on line between the East quarter corner and the Southeast section corner of Section 18.

Corner references:

Black Spruce	7"	N.60 ^o E.	28.79 feet
White Spruce	9"	N.36 ^o W.	46.63 feet
Fiberglass sign post		Southeast	0.70 feet

Stock No. 26273

Sheet 5 of 6

2. Southeast Sixteenth Corner

Corner established at the intersection of the straight lines between opposing sixteenth corner positions on the perimeter of the Southeast quarter of Section 18.

Corner references:

Cedar	7"	S.85°W.	90.65 feet
Cedar	18"	N.6°W.	81.35 feet
Fiberglass sign post		Southeast	0.70 feet

3. Center East Sixteenth Corner.

Corner position established at midpoint and on line between the East quarter corner and the Center quarter corner of Section 18.

Corner references:

Sugar Maple	6"	S.43°W.	28.71 feet
Sugar Maple	7"	N.18°30'W.	22.20 feet
Fiberglass sign post		Northwest	0.90 feet

4. Center Quarter Corner.

Corner position established at the intersection of the straight lines between opposing quarter corners on the perimeter of Section 18.

Corner references:

Hemlock	14"	N.63°30'E.	30.57 feet
Sugar Maple	13"	S.12°E.	30.68 feet
Fiberglass sign post		Northeast	1.20 feet

5. Center North Sixteenth Corner.

Corner position established at midpoint and on line between the North quarter corner and the Center quarter corner of Section 18.

Corner references:

Sugar Maple	8"	N.26°30'E.	13.91 feet
Sugar Maple	7"	N.71°30'W.	66.76 feet
Fiberglass sign post		Northeast	0.70 feet

6. Property Corner #1.

Corner position established on line between the North sixteenth corner and the Center North sixteenth corner of Section 18.

Corner references:

White Pine	13"	S.63°W.	64.85 feet
Black Spruce	6"	N.22°W.	126.85 feet
Fiberglass sign post		Northeast	1.00 feet

7. Property Corner #2.

Corner position established S.00°21'21"E., 418.00 feet from Property Corner #1 and N.85°33'50"E., 418.00 feet from Property Corner.

Corner references:

Sugar Maple	9"	S.87°30'W.	55.99 feet
Hemlock	15"	N.27°W.	48.55 feet
Fiberglass sign post		Northwest	1.00 feet

Stock No. 26273

Sheet 6 of 6

SURVEYOR'S AFFIDAVIT

State of Wisconsin) ss
 County of Forest)

I, Gary L. Pisoni, Cadastral Surveyor, and a registered land surveyor in the State of Wisconsin, hereby certify that I have surveyed and subdivided Section 18, Township 40 North, Range 13 East, Fourth Principal Meridian, State of Wisconsin.

The plat map and survey notes herewith are a correct representation of the land surveyed and divided. I have surveyed and subdivided said section in accordance with the rules for the survey of the public lands and with the statutes of the State of Wisconsin.

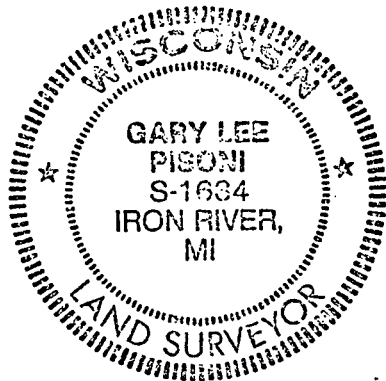

Gary L. Pisoni

 Cadastral Surveyor
 R.L.S. State of Wisconsin
 Certificate S-1634

Date of Survey: 1982

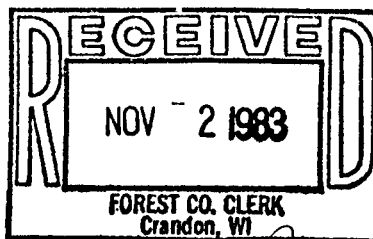

Dora C. James