

Part of the
SW 1/4 of the NW 1/4
Section 18
T 40 N, R 13 E
 Alvin Township
 Forest County, Wisconsin

ASSUMED BEARINGS
 referenced to the east-west
 1/4 line per the Plat of Survey
 for Land Corner Restoration in
 Section 18 by Gary Lee Pisoni
 dated 1982, i.e. N 85°51'47"E.

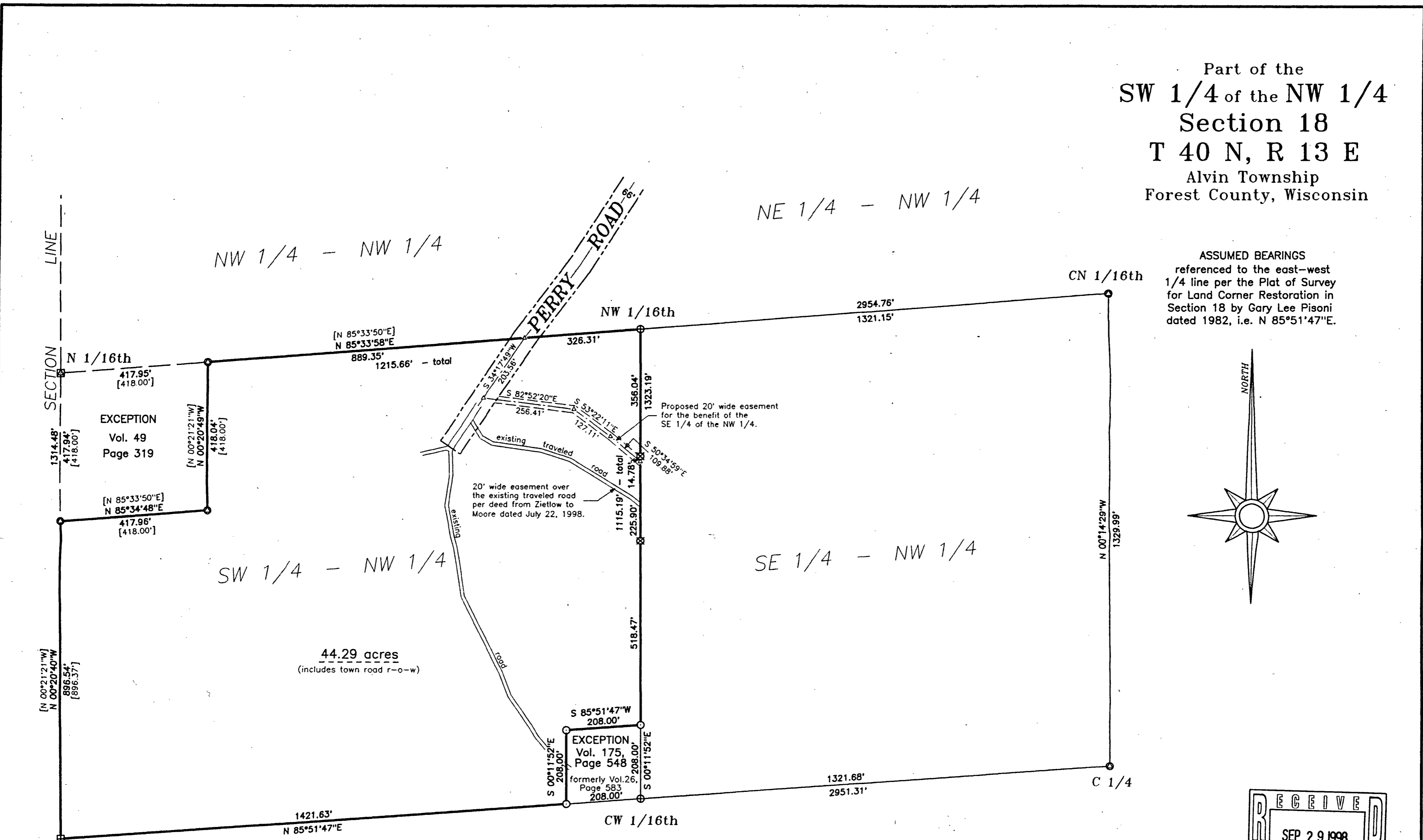

- Legend**
- ⊠ 3/4" diameter iron pipe set
 - 1-1/4" diameter iron pipe set
 - ⊕ 2" diameter iron pipe set
 - ⊞ 2" diameter capped aluminum pipe found
 - ⊚ 2-1/2" diameter capped aluminum pipe found
 - ⊞ 6" diameter GLO brass capped concrete monument found
 - △ computed position
 - [] bearing and/or distance per Plat of Survey by G.L. Pisoni dated 1982.

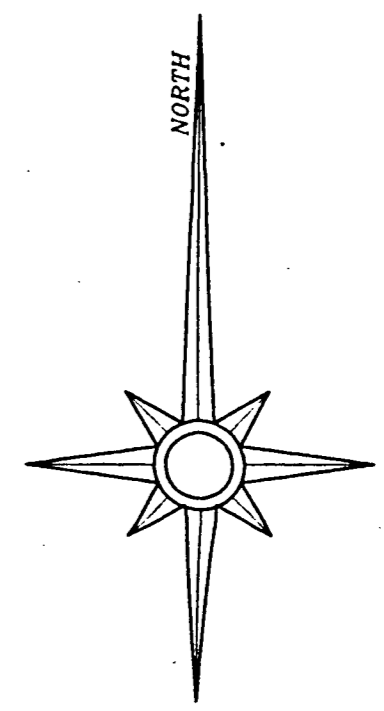
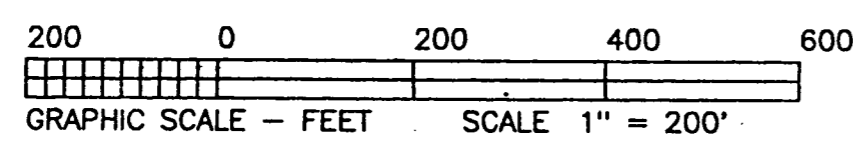

FOREST CO SURVEYOR
 FILE # 40318-19980810
 DATE _____ BY _____

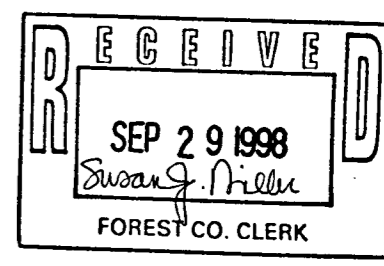

I hereby certify that I have surveyed the property shown hereon; that this map represents an accurate survey of said property to the best of my knowledge and belief; and that I have complied with the applicable requirements of the Wisconsin Administrative Code Section A-E 7. Note: Any legal descriptions pertaining to this survey have been provided on separate sheets.

Stephen J. Favorite 8/10/98
 Stephen J. Favorite Date
 Registered Land Surveyor #S-1616



REFERENCE: Vol. 173, Page 737

SURVEY FOR:
Linda Zietlow
 c/o Century 21
 P.O. Box 284
 Eagle River, WI 54521

SCALE: 1" = 200' DATE: 08/10/98 DRAWN BY: DAK

MAP NO. 9884 FAVORITE SURVEYING, S.C.
 701E NORTH RAILROAD STREET
 EAGLE RIVER, WISCONSIN 54521

18-10-12

Part of the
 SW 1/4 of the NW 1/4
 Section 18
 T 40 N, R 13 E
 Alvin Township
 Forest County, Wisconsin

ASSUMED BEARINGS
 referenced to the east-west
 1/4 line per the Plat of Survey
 for Land Corner Restoration in
 Section 18 by Gary Lee Pisoni
 dated 1982, i.e. N 85°51'47"E.

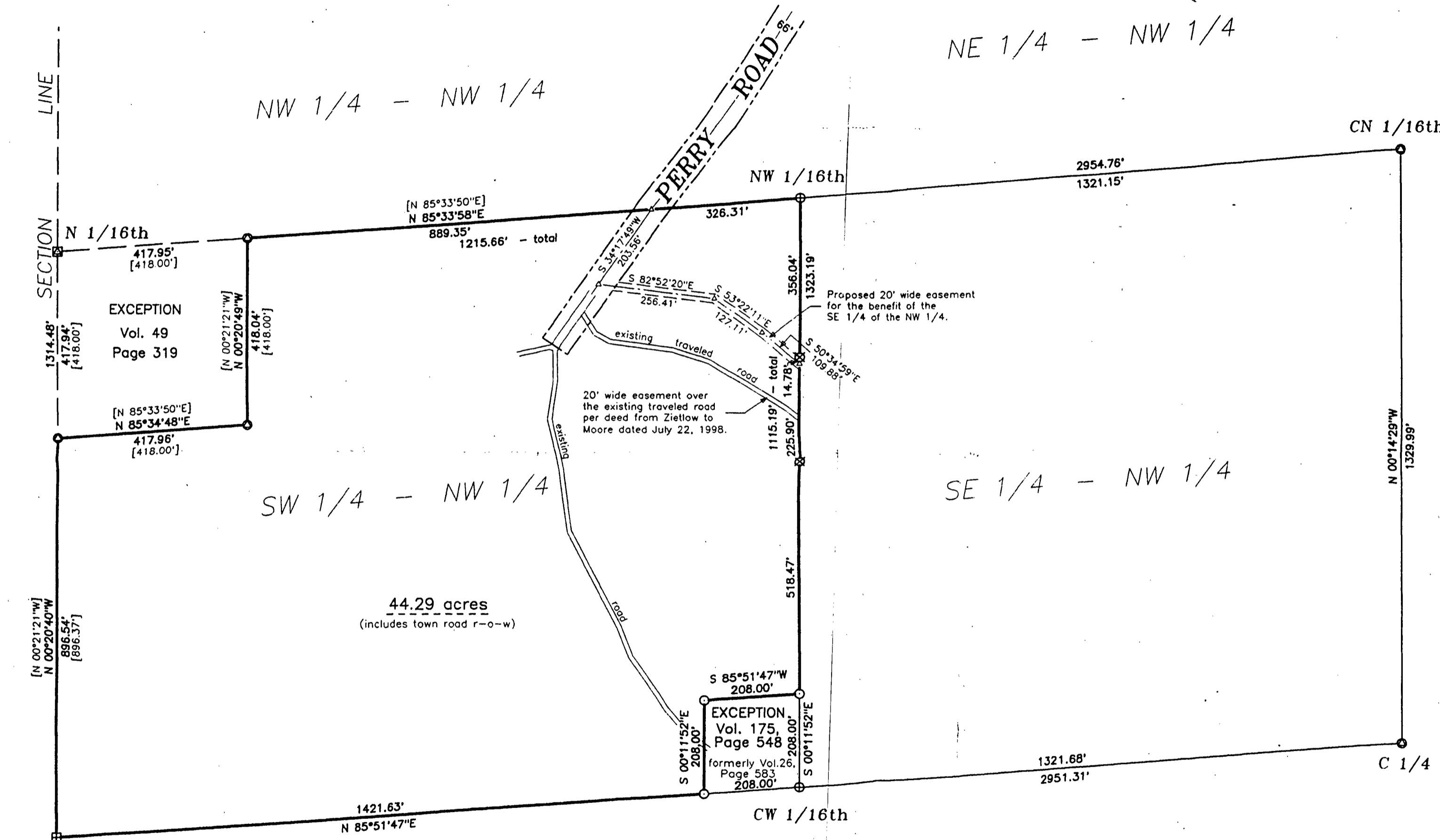
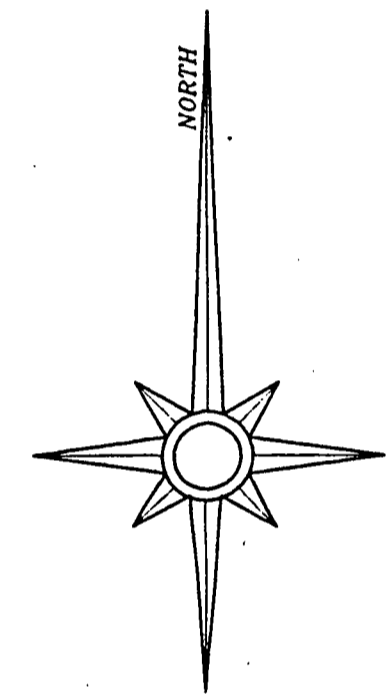

1/4 Corner

- Legend**
- ⊗ 3/4" diameter iron pipe set
 - 1-1/4" diameter iron pipe set
 - ⊕ 2" diameter iron pipe set
 - ⊠ 2" diameter capped aluminum pipe found
 - ⊡ 2-1/2" diameter capped aluminum pipe found
 - ⊞ 6" diameter GLO brass capped concrete monument found
 - △ computed position
 - [] bearing and/or distance per Plat of Survey by G.L. Pisoni dated 1982.

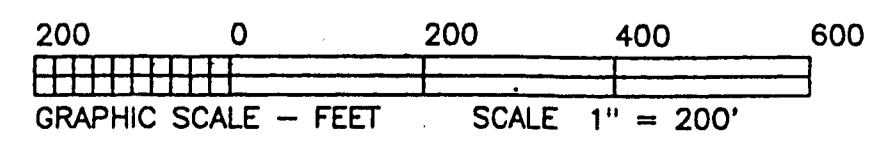

FOREST CO SURVEYOR
 FILE # 401318-19980810
 DATE _____ BY _____

I hereby certify that I have surveyed the property shown hereon; that this map represents an accurate survey of said property to the best of my knowledge and belief; and that I have complied with the applicable requirements of the Wisconsin Administrative Code Section A-E 7. Note: Any legal descriptions pertaining to this survey have been provided on separate sheets.

Stephen J. Favorite 8/10/98
 Date
 Stephen J. Favorite
 Registered Land Surveyor #S-1616



*Orig filed
 Co Clerk
 9/29/98*

REFERENCE: Vol. 173, Page 737

SURVEY FOR:
Linda Zietlow
 c/o Century 21
 P.O. Box 284
 Eagle River, WI 54521

SCALE: 1" = 200' DATE: 08/10/98 DRAWN BY: DAK

MAP NO. **9884** FAVORITE SURVEYING, S.C.
 701E NORTH RAILROAD STREET
 EAGLE RIVER, WISCONSIN 54521