

# PLAT OF SURVEY

BEING THE EAST & SOUTH LINES OF THE EXCEPTED PARCEL  
LOCATED IN PART OF THE SW 1/4 - SW 1/4 OF SECTION 25,  
T40N, R13E, TOWN OF ALVIN, FOREST COUNTY, WISCONSIN

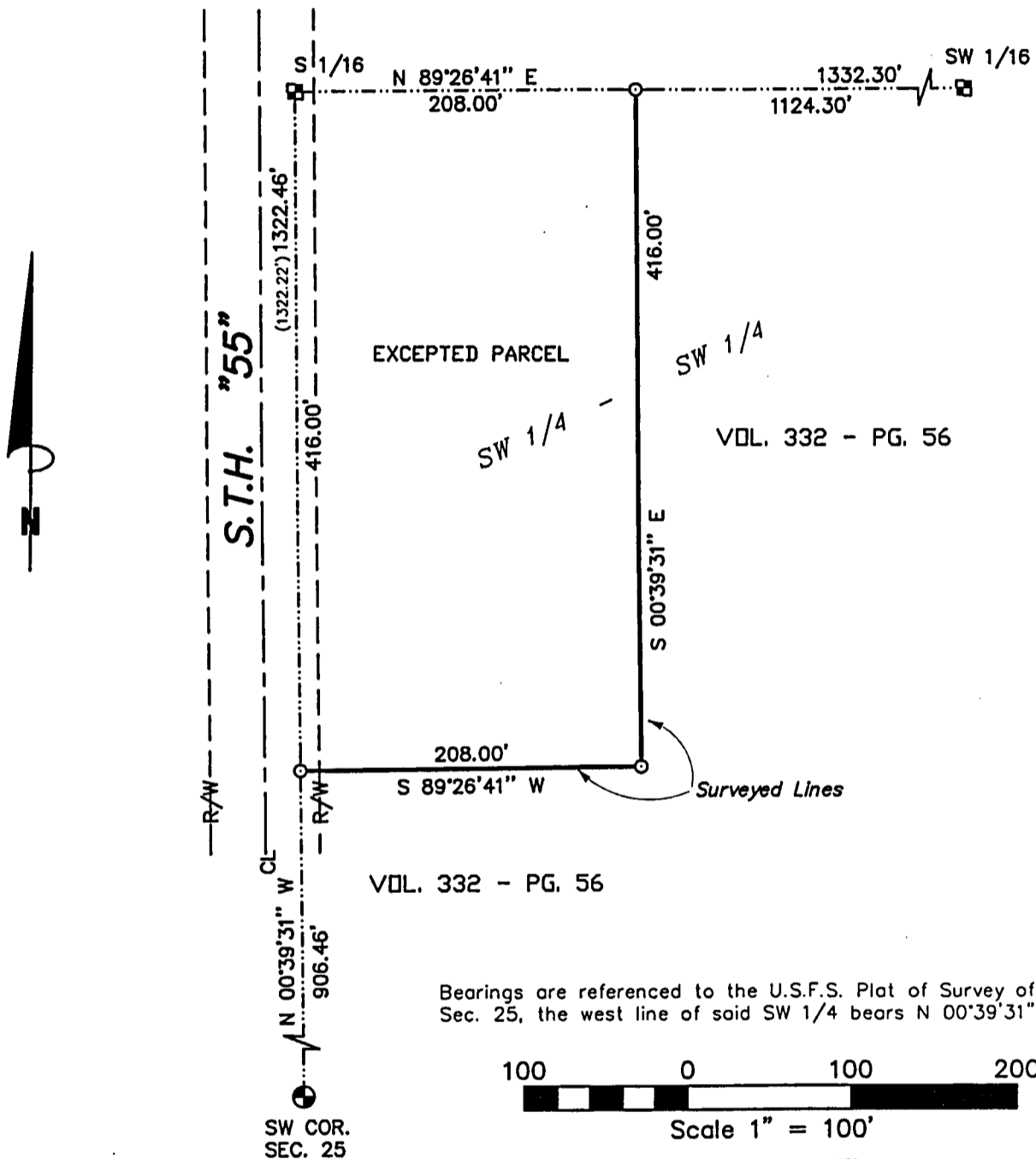

Bearings are referenced to the U.S.F.S. Plat of Survey of  
Sec. 25, the west line of said SW 1/4 bears N 00°39'31" W.

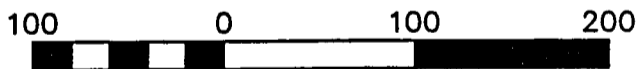

FOREST CO SURVEYOR

FILE # 401325-2010/018

DATE \_\_\_\_\_ BY \_\_\_\_\_



10/18/10

**SURVEYOR'S CERTIFICATE:**

I, Michael A. Treml, Registered Land Surveyor, HEREBY certify that by the order of Dolores Christensen, owner: I have surveyed and mapped the hereon described and depicted lines and that this map is a true and correct representation of the lines surveyed to the best of my knowledge and belief.

DWG. NO.: 906-10	<b>LEGEND:</b> EXISTING 2 1/2" ALUMINUM PIPE MONUMENT EXISTING 1" ALUMINUM PIPE MONUMENT SET 1" X 24" IRON PIPE ( ) RECORDED AS
------------------	---