

TL

Conventional Signs and Abbreviations

- | | | | |
|------|--------------------|--------|-----------------------|
| A | CENTRAL ANGLE | P.C. | POINT OF CURVATURE |
| C | CABIN | P.I. | POINT OF INTERSECTION |
| D | DEGREE OF CURVE | P.L. | PROPERTY LINE |
| E | EXTERNAL DISTANCE | P.T. | POINT OF TANGENCY |
| H.T. | HOUSE TRAILER | R. | RADIUS |
| I | INTERSECTION ANGLE | STA. | STATION |
| L | LENGTH OF CURVE | S.T.H. | STATE TRUNK HIGHWAY |
| NE | NORTHEAST | SE. | SOUTHEAST |
| NW | NORTHWEST | SW | SOUTHWEST |
| P | PAGE | T | TANGENT |
| L.C. | LONG CORD | V | VOLUME |

SCHEDULE OF LANDS AND INTERESTS REQUIRED

PARCEL NO.	OWNER	INTEREST REQUIRED	L.H.E. ACRES	ACRES REQUIRED		TOTAL R/W REQUIRED	TOTAL REMAINING ACRES	OPERATIONS PROJECT NO.
				NEW R/W REQUIRED	EXISTING R/W			
1	GLEN STROSSENREUTHER	FEE	0.16	0.64	0.94	1.58	33.42	9165-1-21
2	PETER CHRISTENSEN	FEE & L.H.E.		0.73	0.94	1.67	43.33	9165-1-21
3	UNITED STATES OF AMERICA	HIGHWAY EASEMENT		0.36	0.76	1.12	58.88	9165-1-21

R/W PROJECT NUMBER 9165-1-21	SHEET NUMBER 4.0	TOTAL SHEETS 1
FEDERAL PROJECT NUMBER		
PLAT OF RIGHT OF WAY REQUIRED FOR ARGONNE - NORTH COUNTY LINE PINE RIVER BRIDGE AND APPROACHES S.T.H. 55 FOREST COUNTY		
SCALE 0 100 200 FT.		
CONSTRUCTION PROJECT NUMBER		

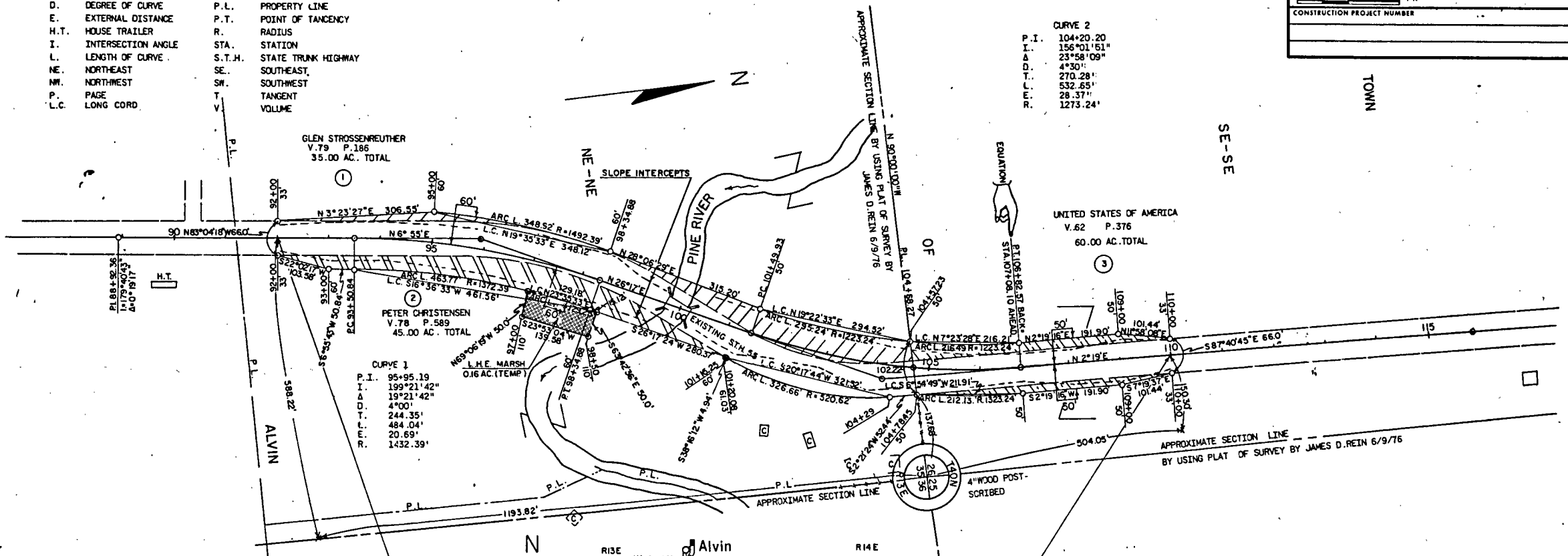

BEGIN RELOCATION ORDER PROJECT 9165-1-21
 STA. 92+00 1193.82' S. 5.588-22' N. OF THE SE CORNER
 SEC. 26, T. 40N, R. 13E

END RELOCATION ORDER PROJECT 9165-1-21
 STA. 110+00 504.05' N & 150.30' N. OF THE SE CORNER
 SEC. 26, T. 40N, R. 13E

FOREST CO SURVEYOR
 FILE # 401326-19781027
 DATE _____ RY _____

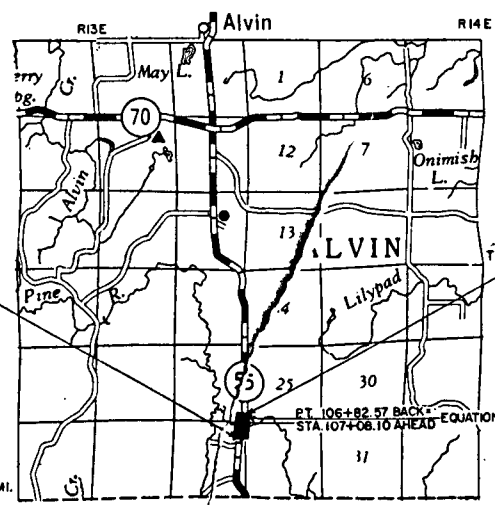

NOTE: BEARINGS SHOWN ON THIS PLAT ARE THE TRUE BEARINGS OF EACH TANGENT TO THE NEAREST MINUTE.

LAYOUT
 SCALE 0 1 MI.
 TOTAL NET LENGTH OF CENTERLINE = 0.335 MI.

REVISION DATE	STATE OF WISCONSIN DEPARTMENT OF TRANSPORTATION
	Correct:
Date <u>10/13/78</u>	<u>R.D. Schindler</u> DISTRICT DIRECTOR, TRANSPORTATION
	Recommended for Approval:
Date _____	CHIEF DESIGN ENGINEER
	Approved:
Date <u>10/27/78</u>	<u>B. J. Muller</u> DIRECTOR BUREAU OF REAL ESTATE
	U.S. DEPARTMENT OF TRANSPORTATION FEDERAL HIGHWAY ADMINISTRATION REGION 6 WISCONSIN DIVISION
	Approved:
Date _____	Division Engineer