

PLAT OF SURVEY

BEING PART OF GOV'T LOT 4 OF SECTION 24 AND
BEING GOV'T LOT 5 OF SECTION 23, T40N R14E,
ALVIN TOWNSHIP, FOREST COUNTY, WISCONSIN.

FOREST CO SURVEYOR

FILE # 401423-20081103

DATE _____ BY _____

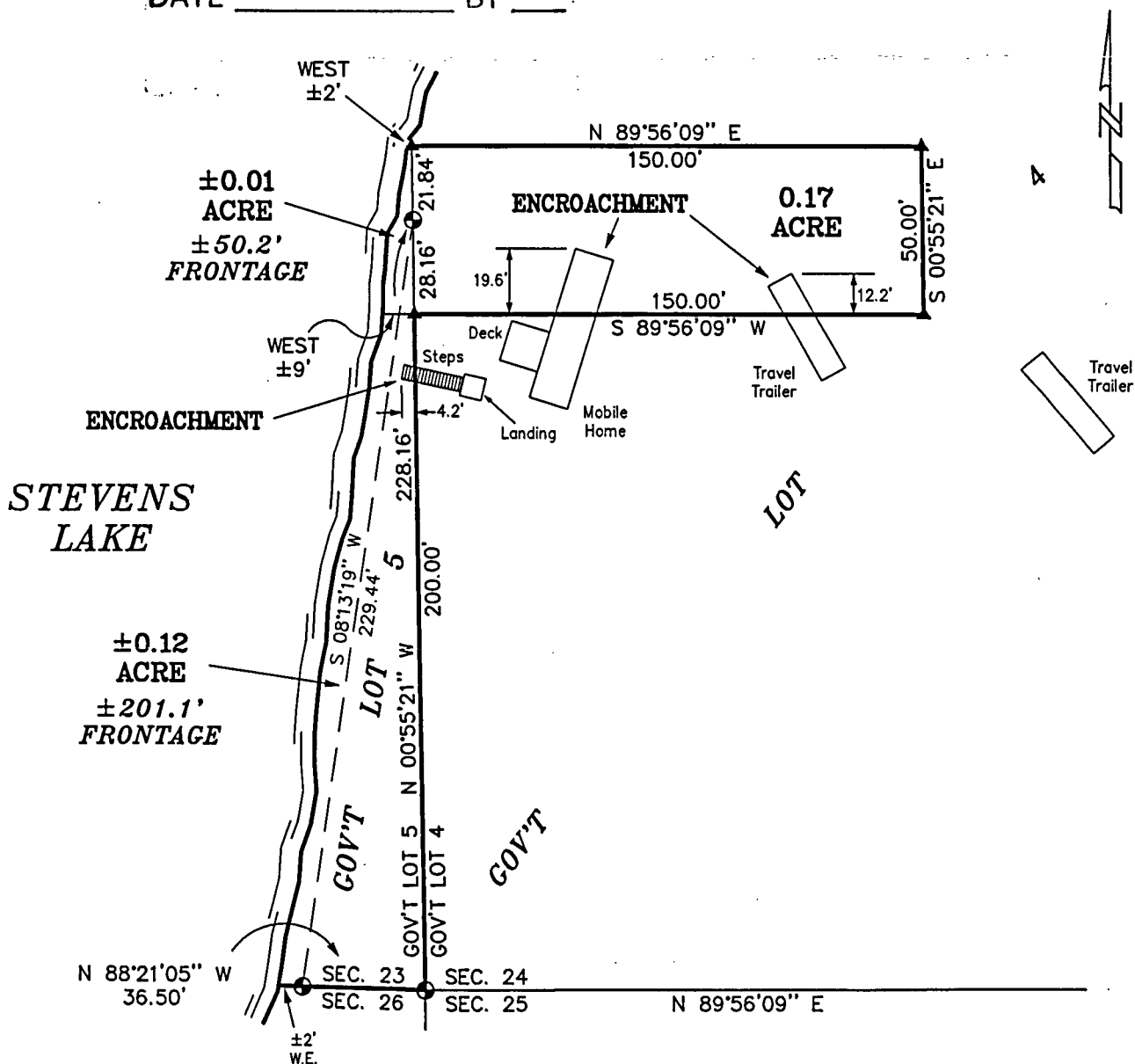

SURVEYOR'S CERTIFICATE:

I, Gary L. Pisoni, a Registered Land Surveyor in the State of Wisconsin, HEREBY CERTIFY that I have surveyed the Suster property located in Gov't Lot 4, Section 24 and Gov't Lot 5, Section 23, T40N R14E as delineated hereon; and that the above Plat Of Survey is a true and correct representation of the lands surveyed.

EXPLANATIONS

- BRASS CAPPED MONUMENT
- ▲ MATHEMATICALLY COMPUTED POSITION

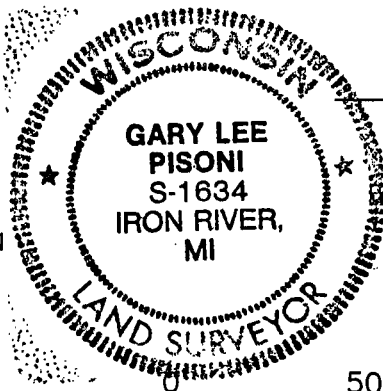

Gary L. Pisoni
Gary L. Pisoni R.L.S.

DRAWN BY: RICHARD SLOAT
DATE: NOVEMBER 03, 2008
DWG. NO.: EA-518 / 08
APPROVED BY: G.L.P.



Scale 1" = 50'

GARY L. PISONI
BOX 406
IRON RIVER, MI., 49935
(906) 265-2097
(FAX) 265-9059

2-138

12-1-08

PLAT OF SURVEY

BEING PART OF GOV'T LOT 4 OF SECTION 24 AND
BEING GOV'T LOT 5 OF SECTION 23, T40N R14E,
ALVIN TOWNSHIP, FOREST COUNTY, WISCONSIN.

FOREST CO SURVEYOR

FILE # 401423-2008 1103

DATE _____ BY _____

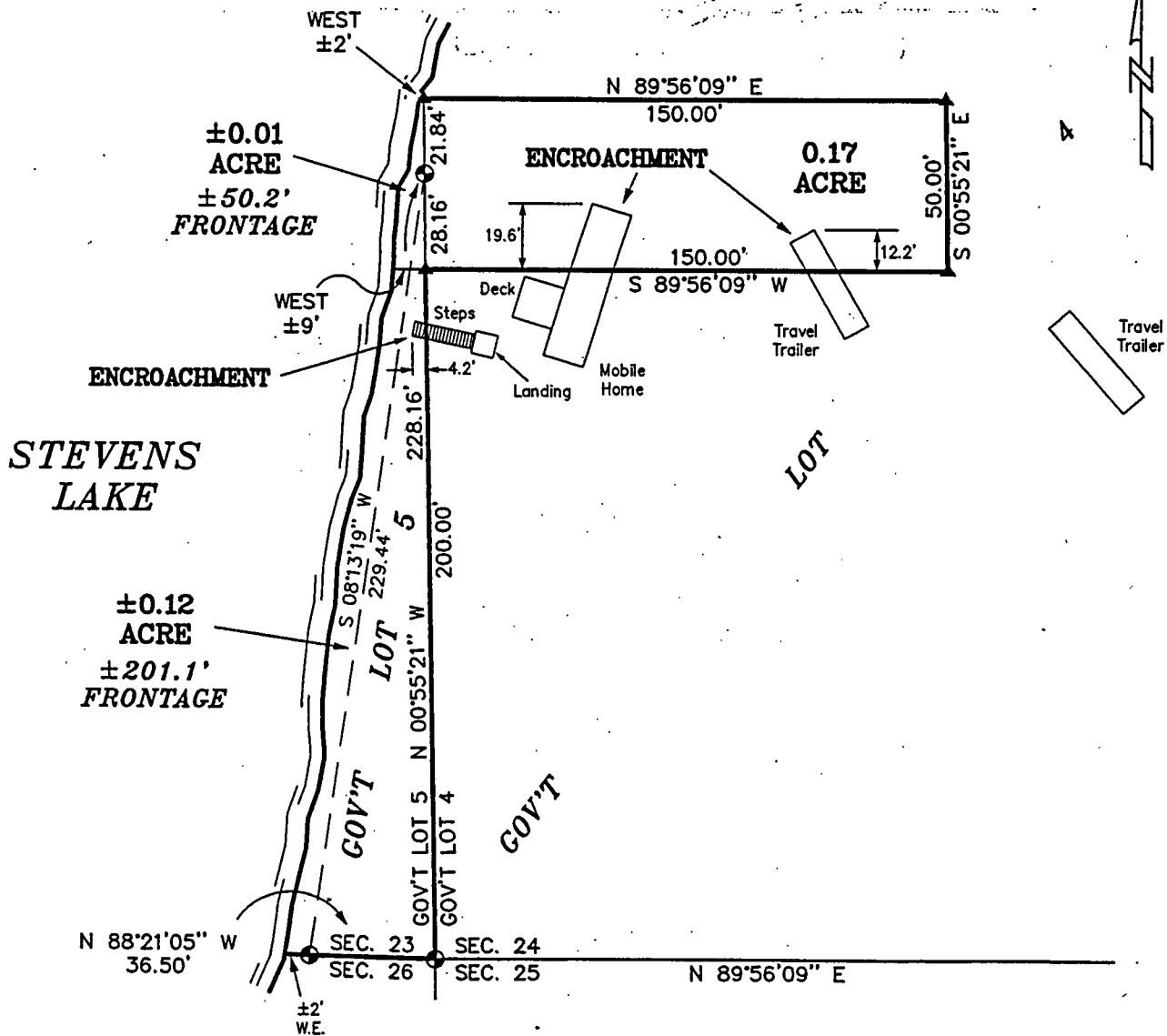

SURVEYOR'S CERTIFICATE:

I, Gary L. Pisoni, a Registered Land Surveyor in the State of Wisconsin, HEREBY CERTIFY that I have surveyed the Suster property located in Gov't Lot 4, Section 24 and Gov't Lot 5, Section 23, T40N R14E as delineated hereon; and that the above Plat Of Survey is a true and correct representation of the lands surveyed.

EXPLANATIONS

- ⊙ BRASS CAPPED MONUMENT
- ▲ MATHEMATICALLY COMPUTED POSITION

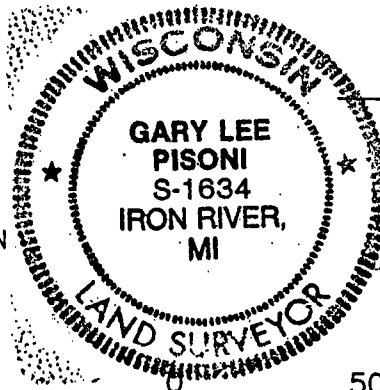

Gary L. Pisoni
Gary L. Pisoni R.L.S.

DRAWN BY: RICHARD SLOAT
DATE: NOVEMBER 03, 2008
DWG. NO.: EA-518 / 08
APPROVED BY: G.L.P.



Scale 1" = 50'

GARY L. PISONI
BOX 406
IRON RIVER, MI., 49935
(906) 265-2097
(FAX) 265-9059