

BEARINGS ARE  
BASED ON THE  
SOUTH LINE OF LOT  
7 OF CSM VOL.2.

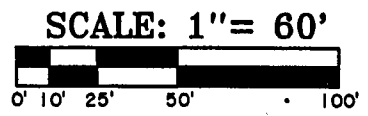

**Lot 6**  
of Certified Survey Vol. 2, Pg. 91  
Being a Part of  
**Gov't. Lot 2**  
**Sec.14, T 41 N, R 13 E**  
Township of Alvin  
Forest County, Wisconsin  
Lot 7, CSM, Vol. 2, Pg. 91

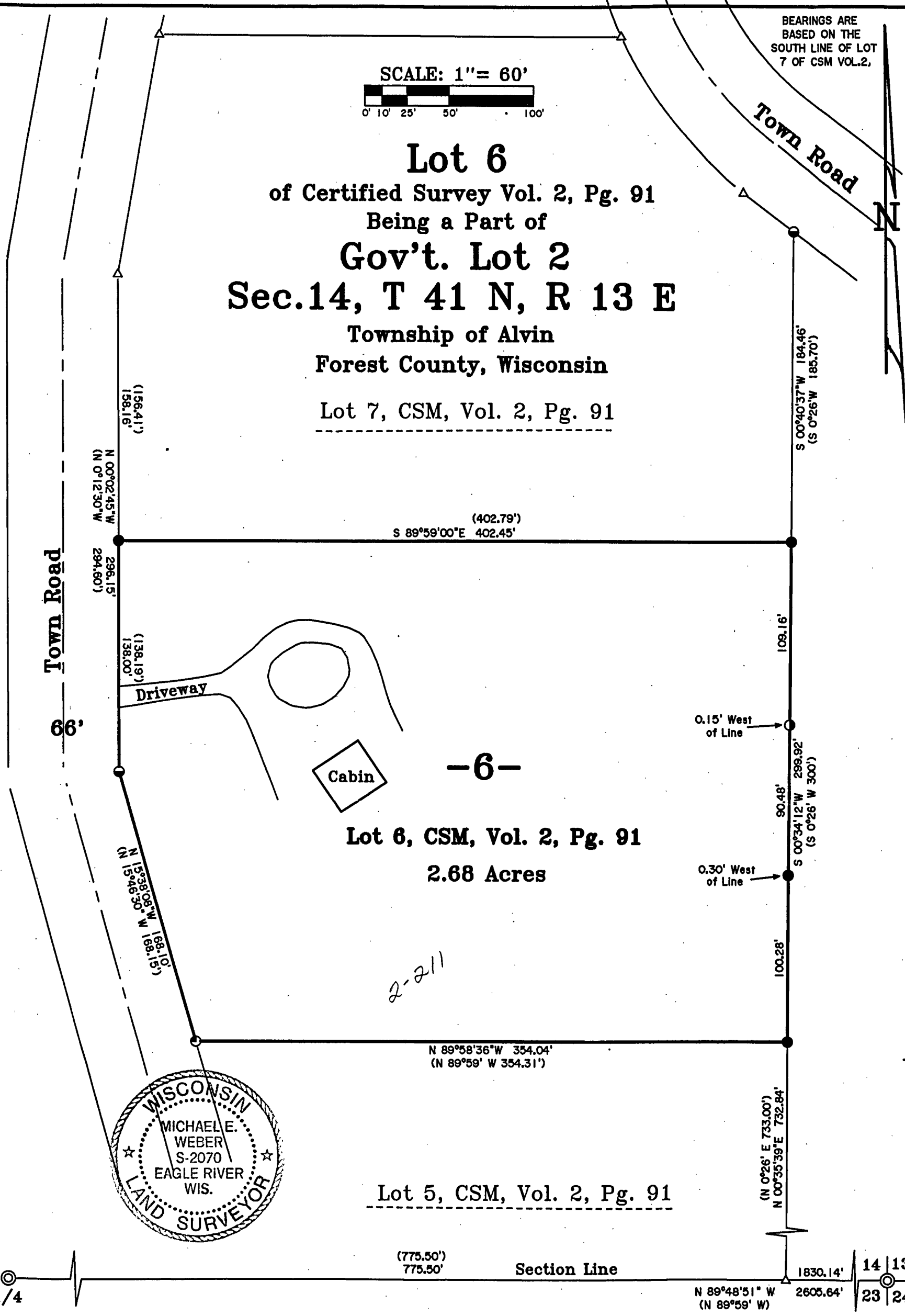

-6-



**-Legend-**

- ⊙ STEEL MAGNETIC NAIL FOUND IN PLACE
- 2" IRON PIPE FOUND IN PLACE
- 1-1/4" IRON PIPE FOUND IN PLACE
- 1" IRON PIPE FOUND IN PLACE
- ⊙ 5/8" IRON ROD FOUND IN PLACE
- △ COMPUTED POSITION
- ( ) BEARING AND DISTANCE OF RECORD

**SURVEYOR'S CERTIFICATE**

" I HEREBY CERTIFY THAT I HAVE SURVEYED AND MAPPED THE LANDS SHOWN HEREON AND THAT, TO THE BEST OF MY KNOWLEDGE AND BELIEF, THIS SURVEY AND MAP IS A TRUE AND CORRECT REPRESENTATION THEREOF, AND THAT I HAVE COMPLIED WITH THE APPLICABLE REQUIREMENTS OF CHAPTER A-E 7 OF THE WISCONSIN ADMINISTRATIVE CODE, MINIMUM STANDARDS FOR PROPERTY SURVEYS.  
DATED THIS 9TH DAY OF SEPTEMBER, 2010.

Survey For  
**Scott Kolstad**  
257 Half Mile Road  
Algona, WI 54201  
Job #E3574

Eagle Landmark Surveying, Inc.  
5035 Highway 70 West  
EAGLE RIVER, WI. 54521

**FOREST CO SURVEYOR**  
FILE # 44314-20100909  
DATE \_\_\_\_\_ BY \_\_\_\_\_

*Michael E. Weber*  
MICHAEL E. WEBER, R.L.S. H2070