

RECEIVED

FOREST CO SURVEYOR
FILE # 41320-20180823
DATE _____ BY _____ CO. TREASURER

PLAT OF SURVEY

THE NORTH 310 FEET OF THE E 1/2 OF THE W 1/2 OF THE
NW 1/4 - NW 1/4 OF SECTION 20, T41N, R13E, TOWN OF
ALVIN, FOREST COUNTY, WISCONSIN

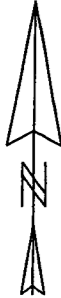

NW CORNER
SECTION 20
2-1/2" DIA ALUM.
MON. FOUND

BEARINGS ASSUMED:
REFERENCED TO THE NORTH LINE OF
THE NW-1/4 OF SECTION 20 BEARING
S 89°26'46.1"E

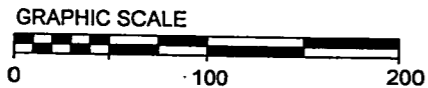
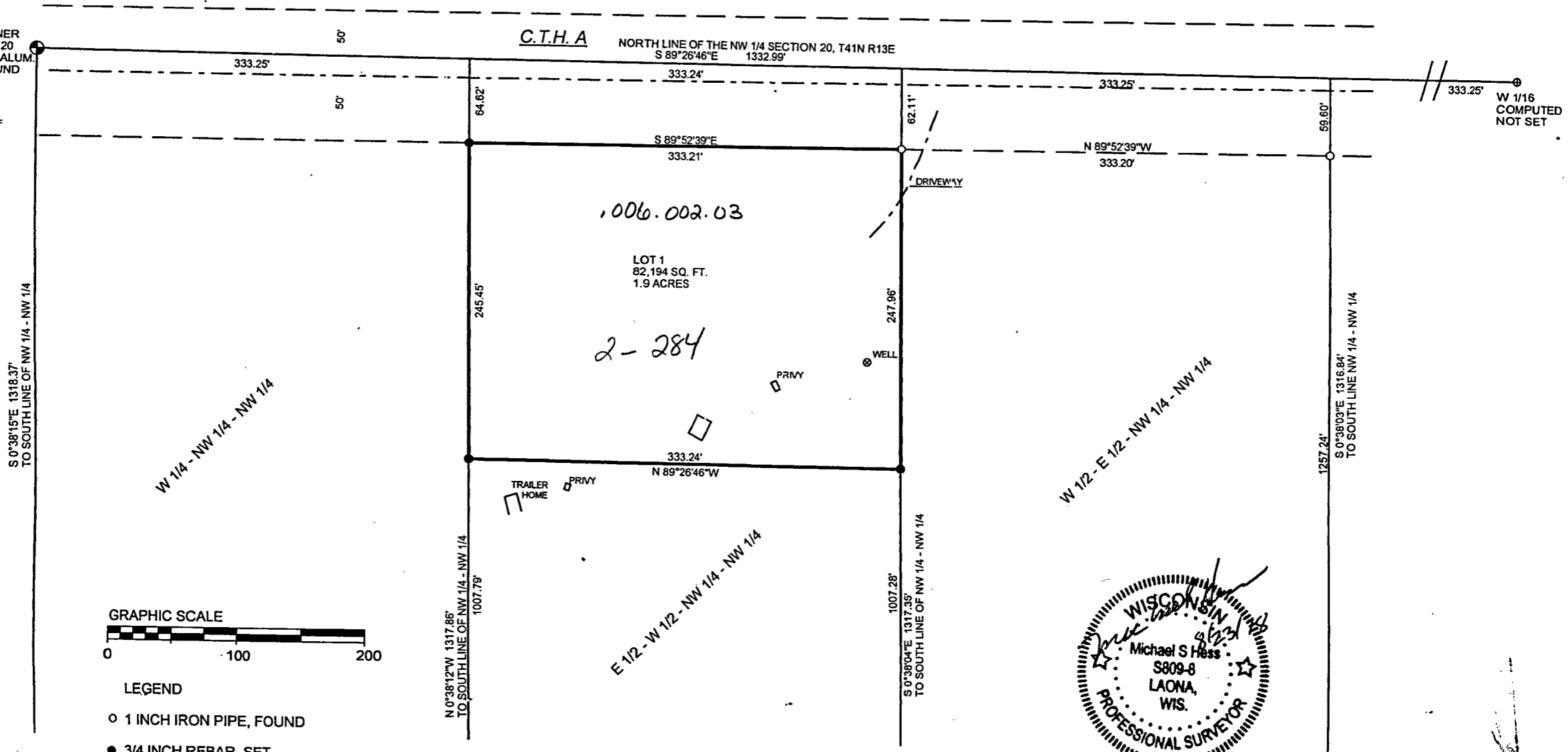

- LEGEND
- 1 INCH IRON PIPE, FOUND
 - 3/4 INCH REBAR, SET

