

All of the
 SW 1/4 of the SW 1/4
 Section 21
 T 41 N, R 13 E
 Town of Alvin
 Forest County, Wisconsin

Parcel "A" Description

A parcel of land shown "Parcel A" on Favorite, Anderson and Maines Surveying, S.C. Map No. 1999092D dated 11/10/09, being a part of the Southwest 1/4 of the Southwest 1/4, Section 21, Township 41 North, Range 13 East, Town of Alvin, Forest County, Wisconsin, more particularly described as follows:

BEGINNING at the Southwest corner of said Section 21, marked by a GLO brass capped monument; thence along the west line of said Section 21 North 02°00'33" East for a distance of 1312.44 feet to the South 1/16 corner, marked by a 2-1/2" diameter aluminum capped monument; thence along the north line of said Southwest 1/4 of the Southwest 1/4, North 88°26'24" East for a distance of 430.90 feet to an iron pipe; thence South 01°56'11" West for a distance of 1293.22 feet to an iron pipe on the south line of said Section 21; thence along said south line, South 86°28'07" West for a distance of 433.74 feet to the **PLACE OF BEGINNING**.

Together with and subject to any easements, restrictions and reservations of record or of use.

Parcel "B" Description

A parcel of land shown as "Parcel B" on Favorite, Anderson and Maines Surveying, S.C. Map No. 1999092D dated 11/10/09, being a part of the Southwest 1/4 of the Southwest 1/4, Section 21, Township 41 North, Range 13 East, Town of Alvin, Forest County, Wisconsin, more particularly described as follows:

COMMENCING at the Southwest corner of said Section 21, marked by a GLO brass capped monument; thence along the south line of said Section 21 North 86°28'07" East for a distance of 433.74 feet to the **PLACE OF BEGINNING**. Thence North 01°56'11" East for a distance of 1293.22 feet to an iron pipe on the north line of said Southwest 1/4 of the Southwest 1/4; thence along said north line, North 88°26'24" East for a distance of 430.91 feet to an iron pipe; thence South 01°51'44" West for a distance of 1278.17 feet to an iron pipe on the south line of said Section 21; thence along said south line South 86°28'07" West for a distance of 433.74 feet to the **PLACE OF BEGINNING**.

Together with and subject to any easements, restrictions and reservations of record or of use.

Parcel "C" Description

A parcel of land shown as "Parcel C" on Favorite, Anderson and Maines Surveying, S.C. Map No. 1999092D dated 11/10/09, being a part of the Southwest 1/4 of the Southwest 1/4, Section 21, Township 41 North, Range 13 East, Town of Alvin, Forest County, Wisconsin, more particularly described as follows:

COMMENCING at the Southwest corner of said Section 21, marked by a GLO brass capped monument; thence along the south line of said Section 21 North 86°28'07" East for a distance of 867.48 feet to the **PLACE OF BEGINNING**. Thence North 01°51'44" East for a distance of 1278.17 feet to an iron pipe on the north line of said Southwest 1/4 of the Southwest 1/4; thence along said north line North 88°26'24" East for a distance of 430.90 feet to the Southwest 1/16th corner, marked by an iron pipe; thence along the East line of said Southwest 1/4 of the Southwest 1/4 South 01°47'10" West for a distance of 1267.29 feet to the West 1/16th corner, marked by an iron pipe; thence along the south line of said Section 21 South 86°28'07" West for a distance of 433.74 feet to the **PLACE OF BEGINNING**.

Together with and subject to any easements, restrictions and reservations of record or of use.

Bearings referenced to the West Line of the SW 1/4 of Section 21 assumed to bear N02°00'33"E.

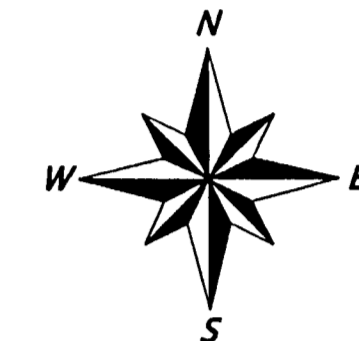

Legend

- 1" dia. iron pipe set
- ⊗ 1-1/4" dia. iron pipe found
- ⊙ 2-1/2" dia. aluminum capped monument found

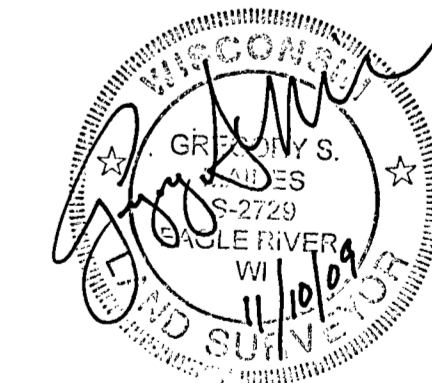
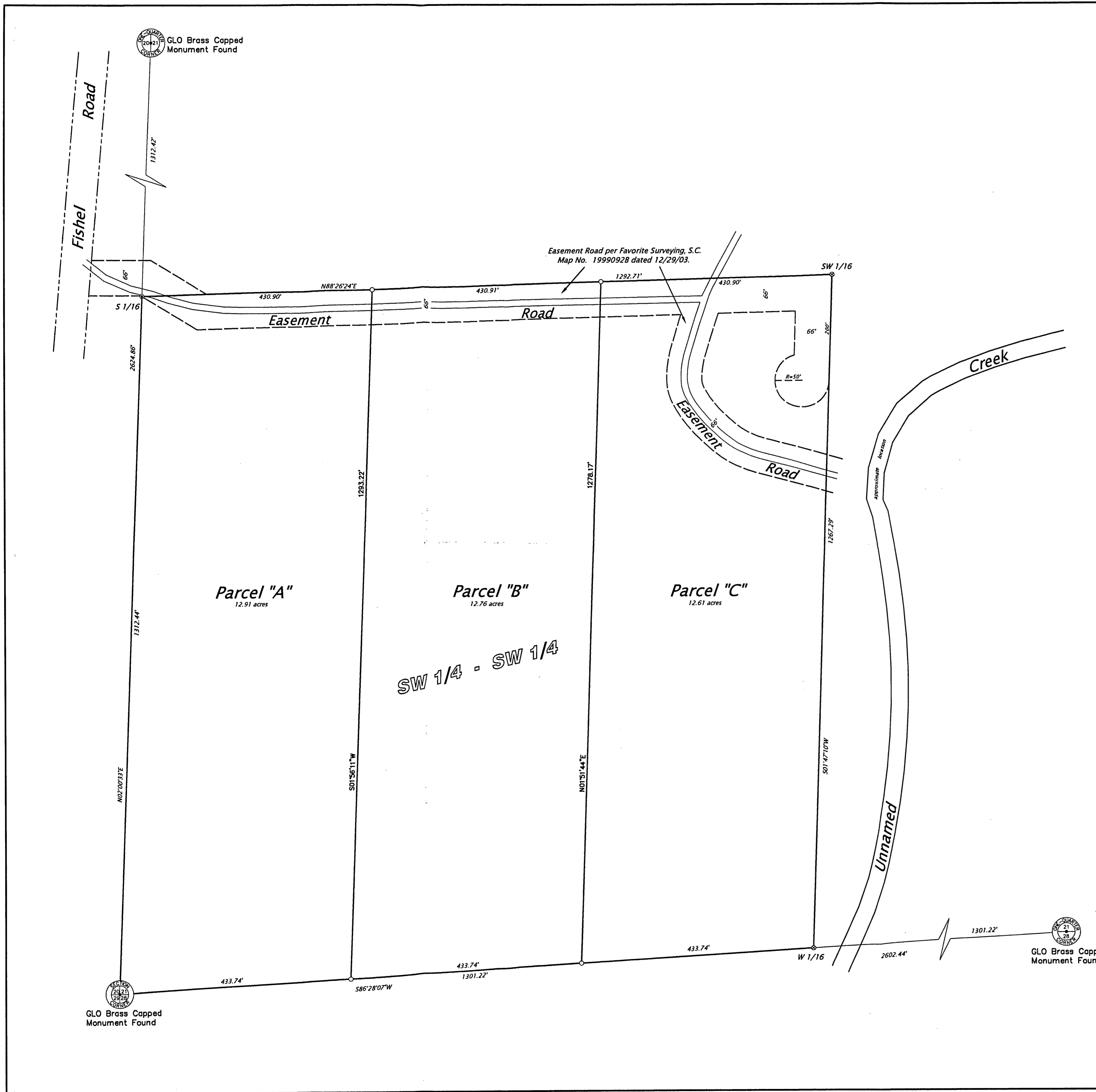

I hereby certify that I have surveyed the property shown hereon; that this map represents an accurate survey of said property to the best of my knowledge and belief; and that I have complied with the applicable requirements of the Wisconsin Administrative Code Section A-E 7.

Favorite, Anderson & Maines Surveying, S.C.
 5230 HWY 70 WEST - EAGLE RIVER, WI 54521
 PHONE: (715) 479-2570 - FAX: (715) 479-7274

Survey For: Janice Funk 203 Viking Lane Norway, MI 49870	Map No. 1999092D Date: 11/10/09 Drawn By: JWD
--------------------------------------------------------------------------	--------------------------------------------------------------------------

