

*Chandos*

FOREST CO SURVEYOR

FILE # 44322-2004old5

DATE \_\_\_\_\_ BY \_\_\_\_\_

2-2-09

# CERTIFIED SURVEY MAP NO. \_\_\_\_\_

BEING PART OF THE SE 1/4 - NW 1/4  
OF SECTION 22, T41N R13E,  
TOWN OF ALVIN, FOREST COUNTY, WISCONSIN.

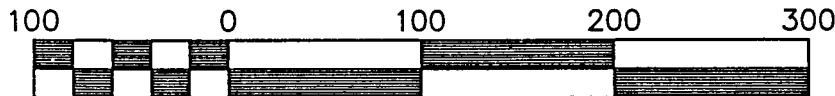
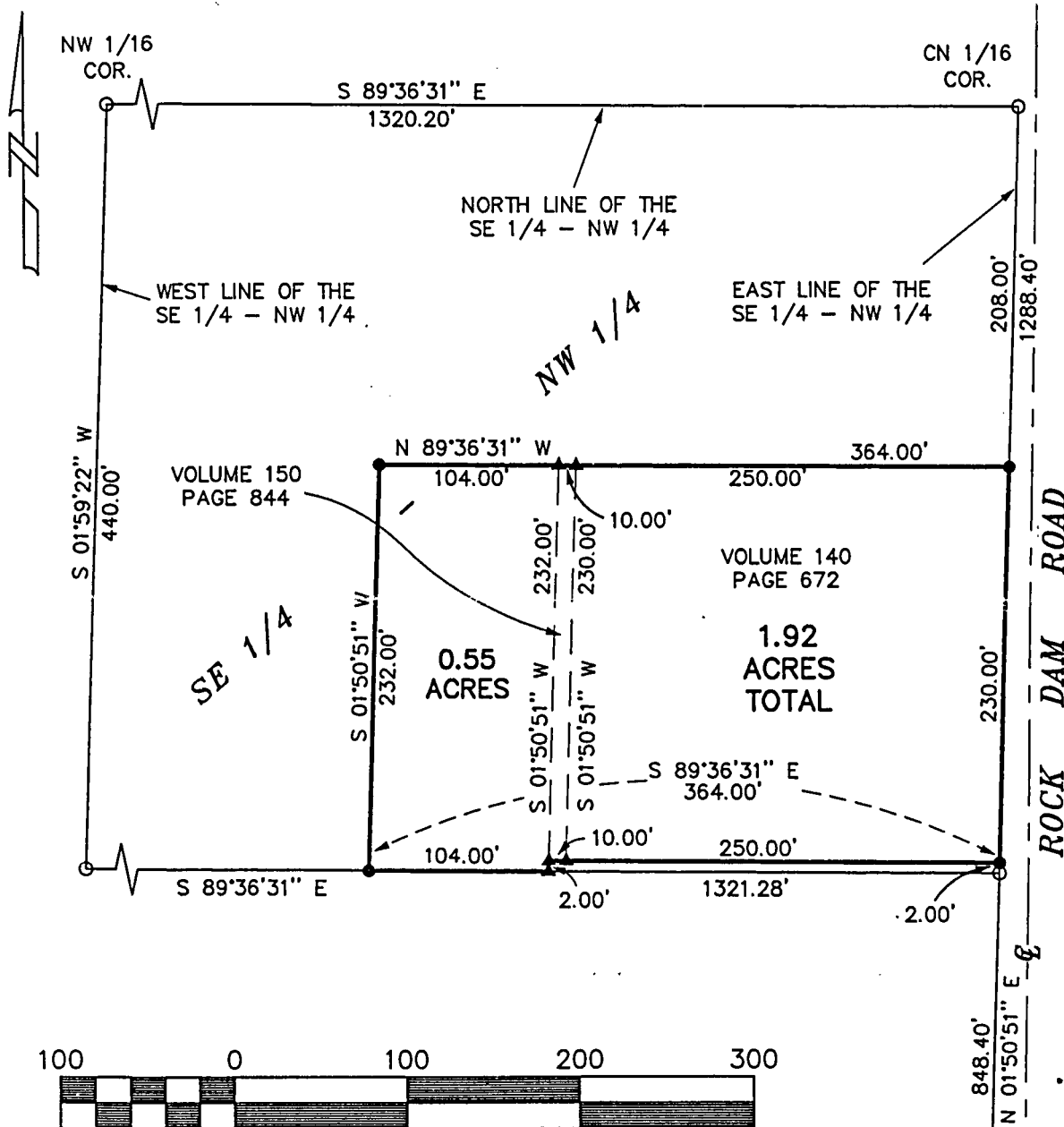

Scale 1" = 100'

**SURVEYOR'S CERTIFICATE:**

I, Gary L. Pisoni, a Registered Land Surveyor in the State of Wisconsin, HEREBY CERTIFY that I have surveyed the Spencer property located in part of the SE 1/4 - NW 1/4 of Section 22, T41N R13E as delineated hereon; and that I have complied with Chapter 236.34 of the Wisconsin State Statutes in surveying and mapping said land and said map is a true representation of the survey as performed by me.

*Gary L. Pisoni*

Gary L. Pisoni R.L.S.

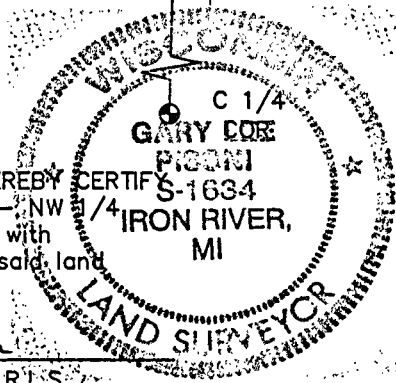

DRAWN BY: JEREMY JOHNSON  
 DATE: JUNE 15, 2004  
 DWG. NO.: E877 / 04  
 APPROVED BY: G.L.P.

**LEGEND**

- 5/8" X 30" REBAR SET
- 5/8" X 30" REBAR PREVIOUSLY SET
- ⊙ ALUMINUM CAPPED PIPE MONUMENT, U.S.F.S.

GARY L. PISONI R.L.S.  
 BOX 406  
 IRON RIVER, MI., 49935  
 (906) 265-2097  
 (FAX) 265-9059

## LEGAL DESCRIPTION

( Spencer Parcel )

A parcel of land located in the Southeast One-Quarter of the Northwest One-Quarter of Section 22, Township 41 North, Range 13 East, Town of Alvin, Forest County, Wisconsin.

Commencing at the Northeast corner of the SE 1/4 - NW 1/4 of Section 22 marked by a rebar pin; thence S 01°50'51" W along the East boundary line of the SE 1/4 - NW 1/4 a distance of 208.00 feet to a rebar pin; thence N 89°36'31" W and parallel to the North boundary line of the SE 1/4 - NW 1/4 a distance of 260.00 feet to the POINT OF BEGINNING; thence S 01°50'51" W and parallel to the East boundary line of said forty a distance of 232.00; thence N 89°36'31" W a distance of 104.00 feet to a rebar pin; thence N 01°50'51" E a distance 232.00 feet to a rebar pin; thence S 89°36'31" E a distance of 104.00 feet to the POINT OF BEGINNING and containing 0.55 acres of land.

Subject to utility easements.

Description prepared by:

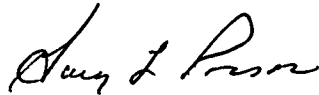

Gary L. Pisoni, RLS