

FOREST CO SURVEYOR

FILE # 41322-20070115

DATE \_\_\_\_\_ BY \_\_\_\_\_

7:21/05 15:46 ELIASON LOL + 5476115

\* 22-41-13

1-15-07

NO. 046 081

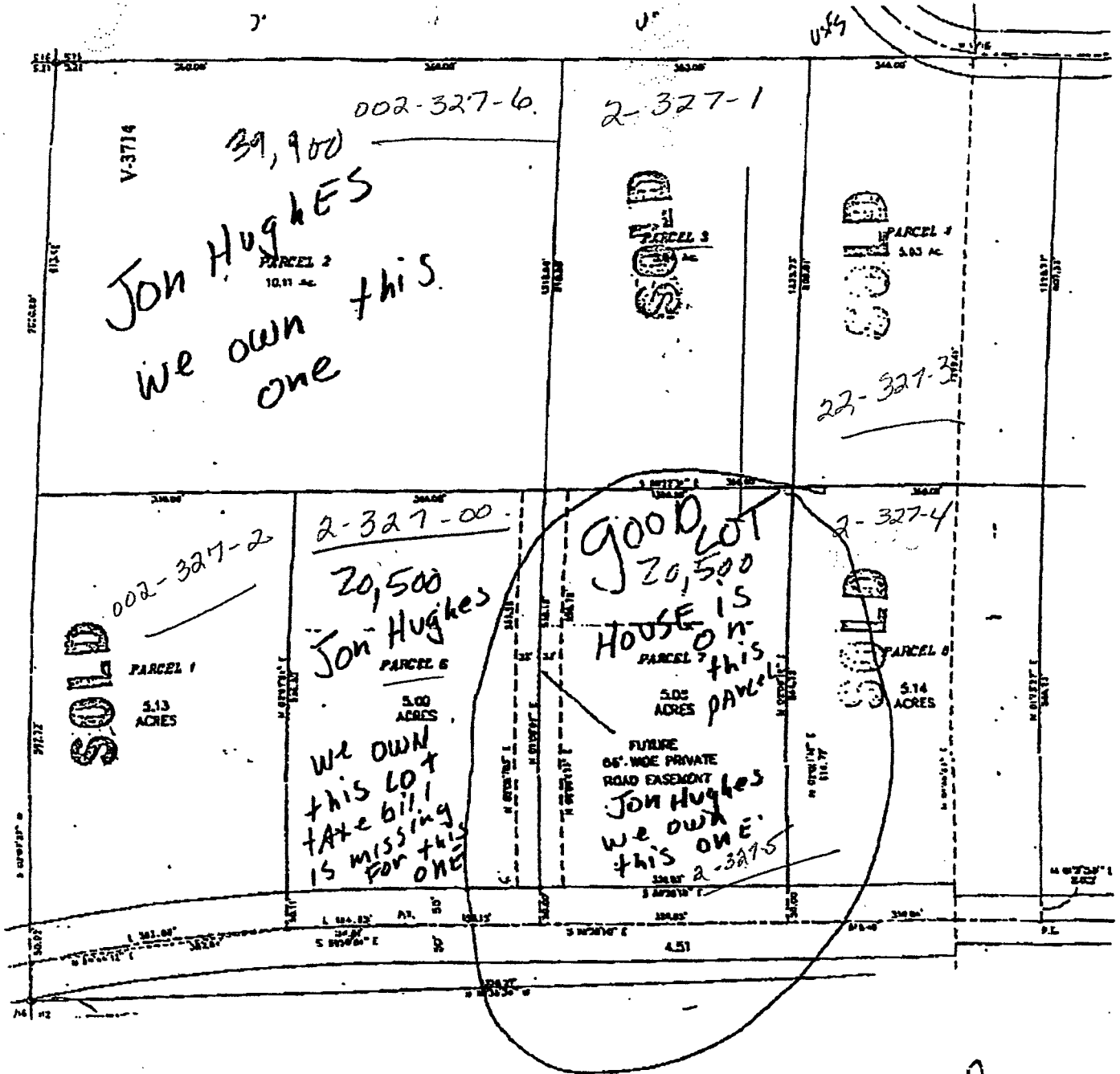

Jon Hughes  
we own this one

20,500  
Jon Hughes  
we own this lot  
tax bill is missing for this one

good lot  
20,500  
house on this parcel  
we own this one

SOLD

SOLD

SOLD

SOLD

Fax 920-846-4287  
R&R

A LIVING

ATTN

Amy Krause  
county treasurer  
from Jon Hughes

2467  
forest road  
west of lots

V-3715

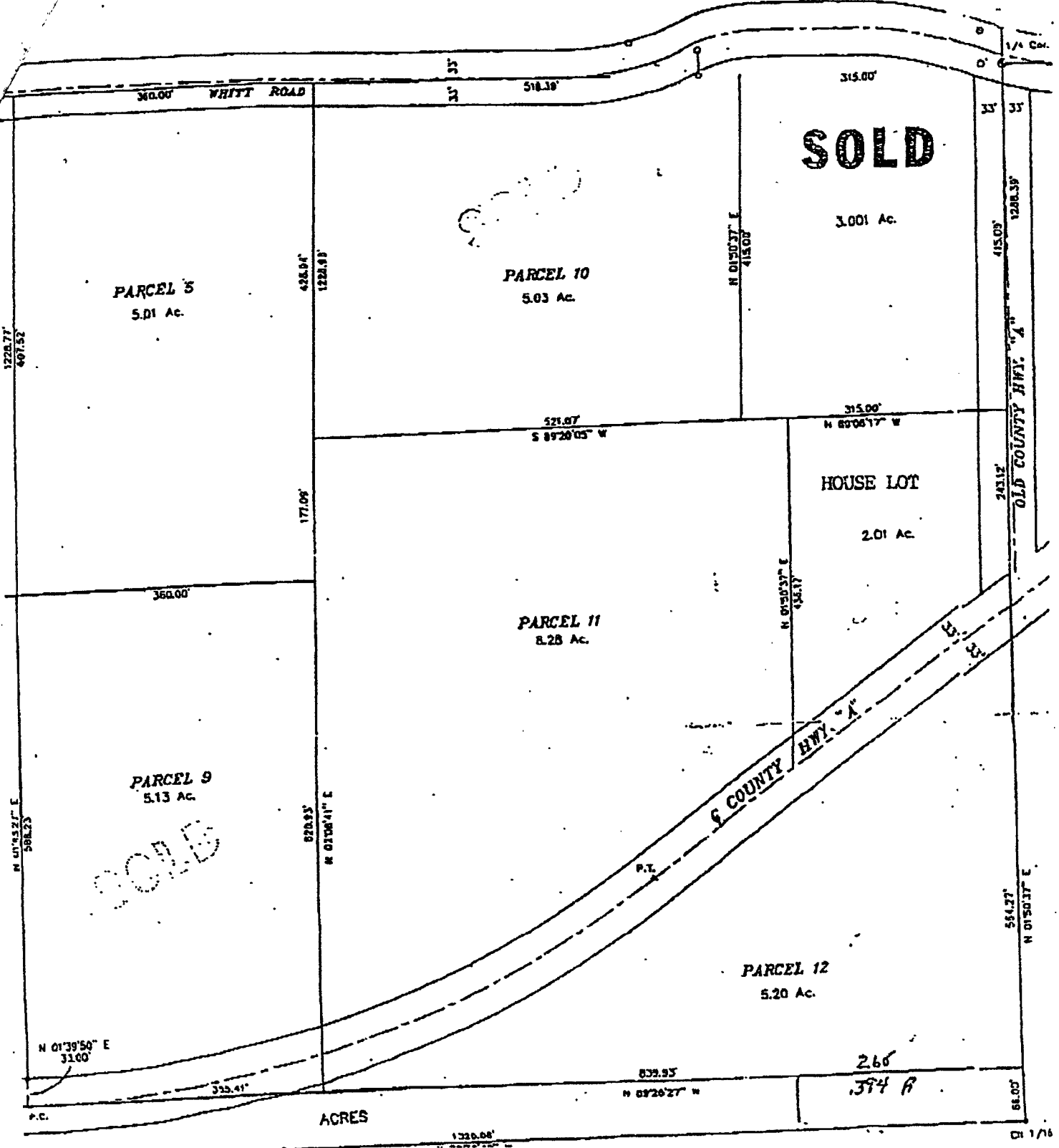

ATTN  
 Amy Krause  
 County Treasurer  
 from Jon Hughes

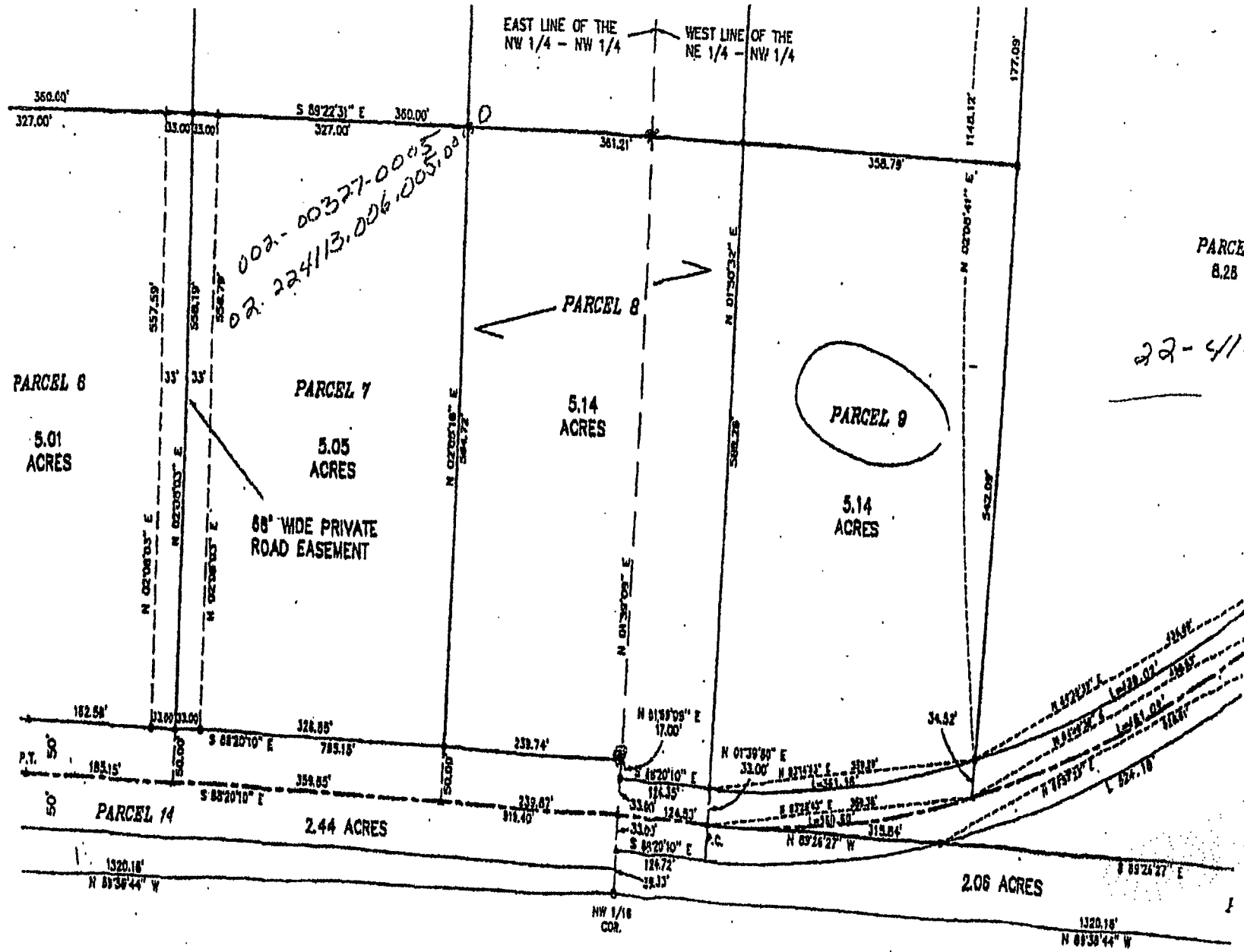

PARCEL 8.28 A.

22-41-13

I.D.

A Surveyor in the State of Wisconsin, HEREBY CERTIFY  
 NW 1/4 of Section 22, T41N R13E for Clyde Buchanan  
 above Plat of Survey is a true representation of the

