

Being all of Lots 8 & 9 of
Certified Survey #185225
Vol. 7CS, Page 27
 Located in the
NW1/4-SW1/4
Section 22, T 41 N, R 13 E
 Township of Alvin
 Forest County, Wisconsin

(TRUE)

BEARINGS ARE BASED ON
 PREVIOUS SURVEY DONE
 BY USFS OF SECTION 21.

N

- LEGEND -

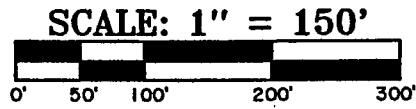

- ⊙ U.S. G.L.O. CONCRETE MONUMENT FOUND IN PLACE
- 1" IRON PIPE FOUND IN PLACE
- () BEARING AND DISTANCE OF RECORD
- △ COMPUTED POINT

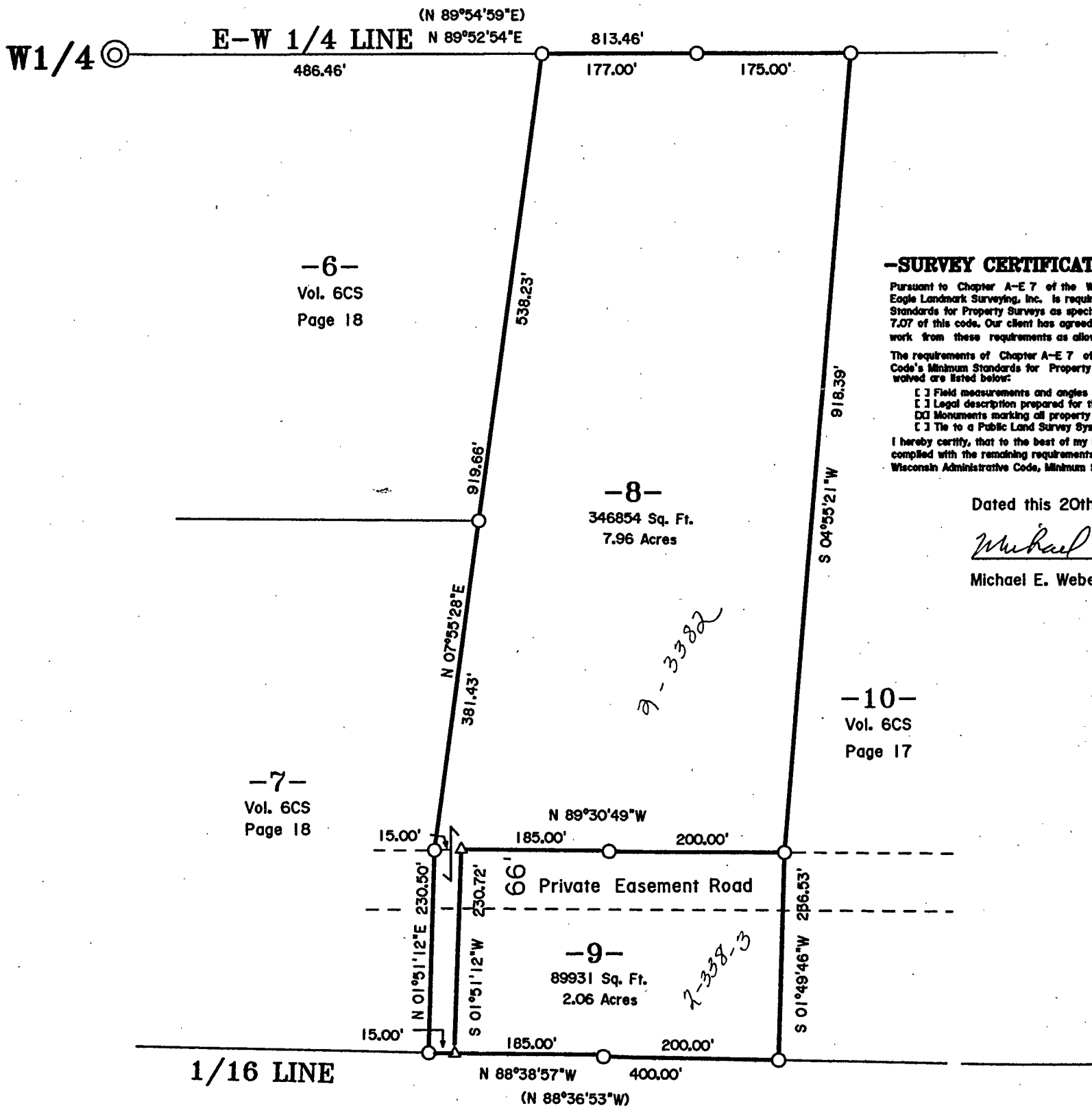

-SURVEY CERTIFICATE AND WAIVER-

Pursuant to Chapter A-E 7 of the Wisconsin Administrative Code, Eagle Landmark Surveying, Inc. is required to meet certain Minimum Standards for Property Surveys as specified in Sections 7.01 through 7.07 of this code. Our client has agreed to exclude certain surveying work from these requirements as allowed in Chapter A-E 7.01 (2).
 The requirements of Chapter A-E 7 of the Wisconsin Administrative Code's Minimum Standards for Property Surveys which have been waived are listed below:
 Field measurements and angles as described in (A-E 7.03).
 Legal description prepared for this property (A-E 7.04).
 Monuments marking all property corners (A-E 7.05 & 7.07).
 Tie to a Public Land Survey System Corner (A-E 7.04).
 I hereby certify, that to the best of my knowledge and belief, I have complied with the remaining requirements of Chapter A-E 7 of the Wisconsin Administrative Code, Minimum Standards for Property Surveys.

Dated this 20th Day of April, 2010

Michael E. Weber
 Michael E. Weber, R.L.S. 2070

FOREST CO SURVEYOR
 FILE # 44322-20100420
 DATE _____ BY _____

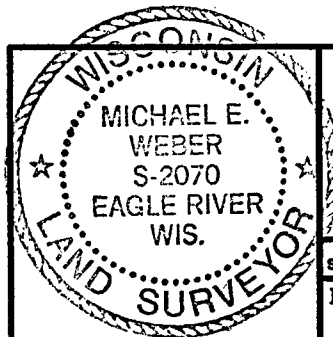

Survey For
Ron Spierings
 8581 Elvoy Creek Lane
 Alvin, WI 54542

SCALE 1"=150' DATE 4/20/2010 DWN. BY. MW
 Drawing No. Eagle Landmark Surveying, Inc.
 E2601-1 5035 Hwy. 70 West, Eagle River, WI 54521
 P & F (715)479-9610 eaglelandmark@verizon.net

CSM on file