

2/23/11

PLAT OF SURVEY FOR VIOLET BERG

PART OF THE FRACTIONAL NORTHEAST QUARTER OF SECTION TWENTY-FOUR (24),
TOWNSHIP FORTY-ONE (41) NORTH, RANGE THIRTEEN (13) EAST,
TOWN OF ALVIN, FOREST COUNTY, WISCONSIN

I Michael Hess, registered Land Surveyor, under the direction of Violet Berg, owner of the property, that I have surveyed, divided and mapped the following property and that this map is a correct representation of the parcel surveyed.

A parcel of land in the fractional NE 1/4, of Section 24, in Township 41 North, of Range 13 East, in the Town of Alvin, Forest County Wisconsin more particularly described as follows:
Commencing at the point on the North boundary line of State Trunk Highway 55 where it crosses the North South one-eighth line of the fractional NE 1/4 of Section 24 in said Township and Range, thence South 84 degrees 7 minutes 37 seconds West, 796.38 feet, and Point of Beginning of the parcel surveyed, thence North 14 degrees 47 minutes 13 seconds West 313.47 feet, thence North 76 degrees 13 minutes 3 seconds East 121.42 feet, thence North 14 degrees 9 minutes 53 seconds East along the river 233.98 ft. to the east west 1/8 line, thence South 87 degrees 55 minutes 18 seconds West 234.15 feet, thence South 10 degrees 9 minutes East 210.0 feet, thence South 87 degrees 55 minutes 18 seconds West 210.0 feet to the east line of CTH A, thence South 10 degrees 9 minutes East 367.22 feet along the east line of CTH A to the North line of STH 55, thence North 87 degrees 7 minutes 37 seconds East 248.27 ft. to the point of beginning.
Said parcel contain 2.9 acres

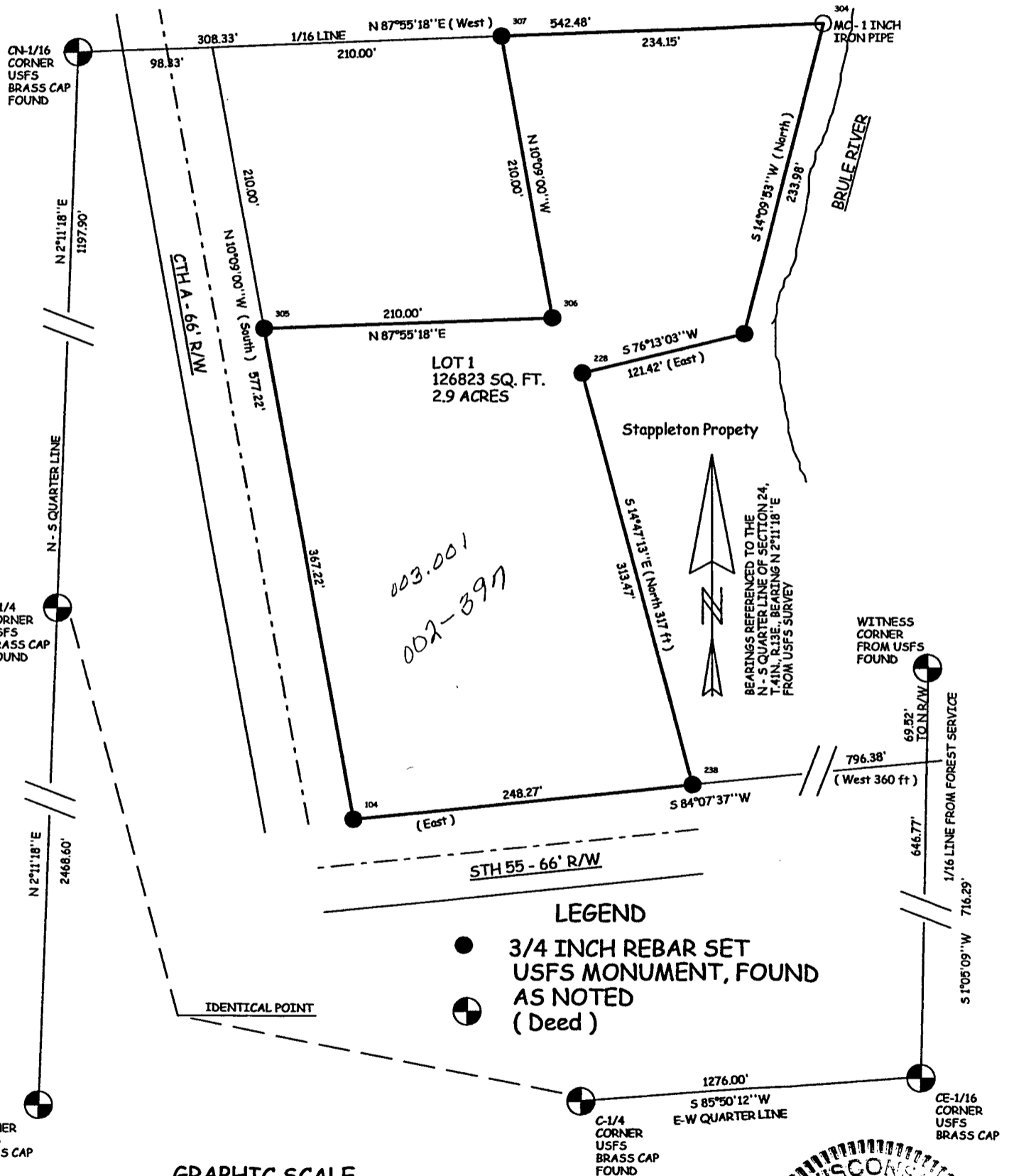

FOREST CO SURVEYOR
FILE # 41324-2010215
DATE _____ BY _____

Surveyors Note: The boundary between the Berg property and Stapleton property to the east was established from remnants of an old fence, evidence of occupancy, and testimony of an old resident.

