

Part of the  
 SE 1/4 of the SW 1/4 of the NE 1/4  
 and all of the  
 NW 1/4 of the SE 1/4  
 Section 30, T 41 N, R 13 E  
 Alvin Township  
 Forest County, Wisconsin

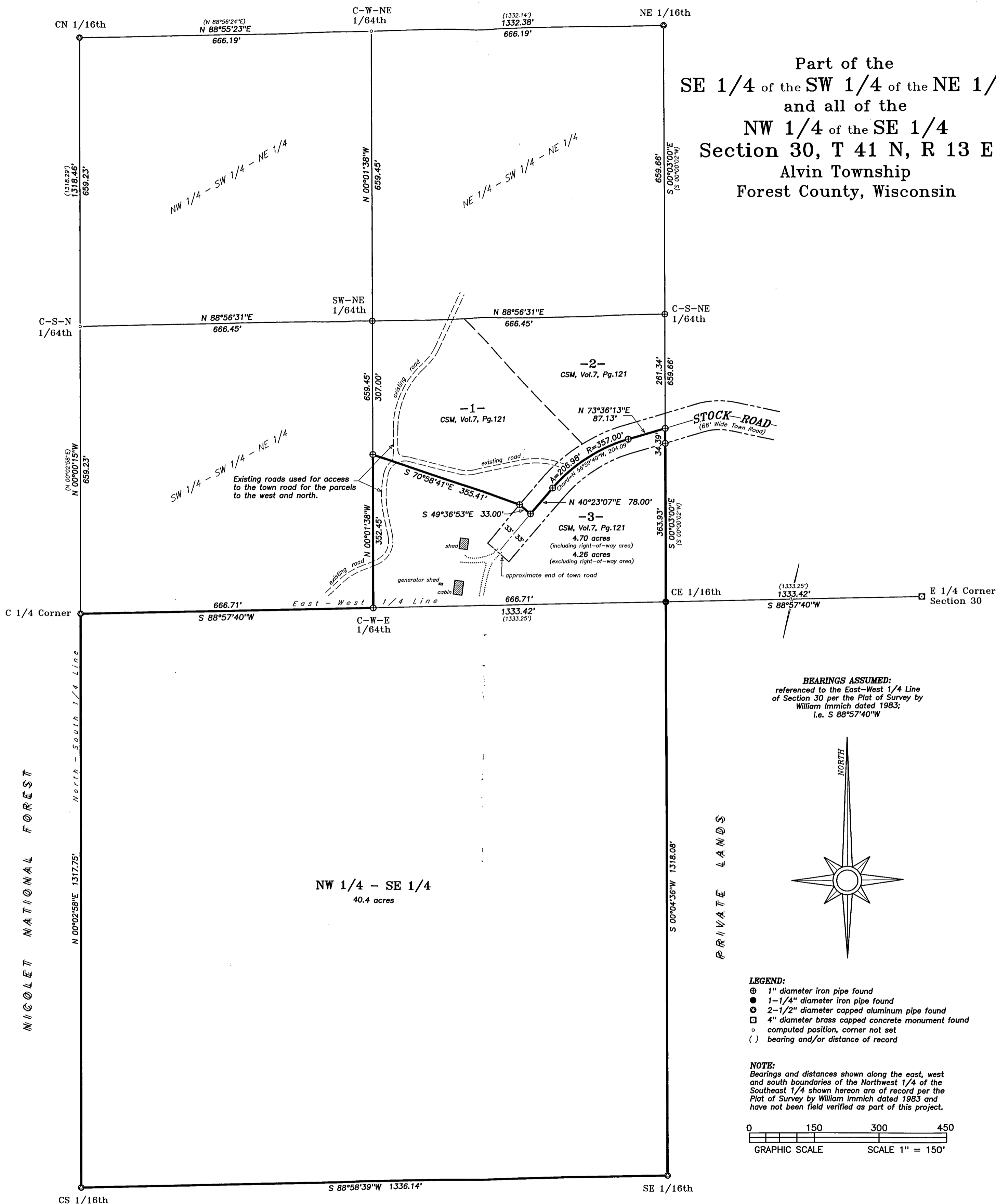

**BEARINGS ASSUMED:**  
 referenced to the East-West 1/4 Line  
 of Section 30 per the Plat of Survey by  
 William Immich dated 1983;  
 i.e. S 88°57'40"W

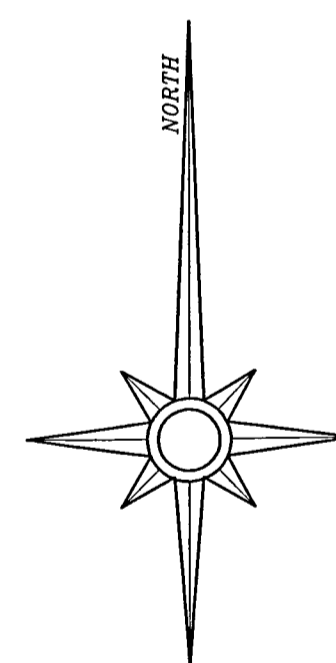

- LEGEND:**
- ⊕ 1" diameter iron pipe found
  - 1-1/4" diameter iron pipe found
  - ⊙ 2-1/2" diameter capped aluminum pipe found
  - ⊠ 4" diameter brass capped concrete monument found
  - computed position, corner not set
  - ( ) bearing and/or distance of record

**NOTE:**  
 Bearings and distances shown along the east, west  
 and south boundaries of the Northwest 1/4 of the  
 Southeast 1/4 shown hereon are of record per the  
 Plat of Survey by William Immich dated 1983 and  
 have not been field verified as part of this project.

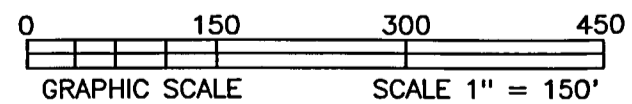

NICOLET NATIONAL FOREST

**SURVEYOR'S CERTIFICATE:**  
 I hereby certify that I have surveyed the lands shown hereon, with the  
 exception of the boundaries of the Northwest 1/4 of the SE 1/4; that this map  
 represents an accurate survey of said lands to the best of my knowledge  
 and belief; and that I have complied with the applicable requirements of  
 the Wisconsin Administrative Code Section A-E 7.

David A. Konopacky  
 Registered Land Surveyor No. 2566

10-9-05  
 Date



JCB ENTERPRISES, INC.  
 P.O. Box 2001  
 Eagle River, WI 54521

Map Scale: 1" = 150' Date: 10/09/05 Drafted by: DAK  
 Project No. 296 NORTHWOODS SURVEYING  
 P.O. BOX 1002, LAND O' LAKES, WISCONSIN 54540