

FOREST CO SURVEYOR

FILE # 41330-20070830

DATE _____ BY _____

BEARINGS ARE TAKEN
OFF PREVIOUS
CERTIFIED SURVEY MAP
VOL 7CS, PAGE 121
BY NORTHWOODS
SURVEYING DATED
10-26-05.

Lot 1
Certified Survey
Vol. 7cs, Page 121
Located in the
SW1/4-NE1/4
Section 30
T 41 N, R 13 E
Township of Alvin
Forest County, Wisconsin

-Legend-

- ⊙ 4" DIA. CONCRETE MONUMENT BRASS CAP AS SHOWN ON PREVIOUS SURVEY
- 1" IRON PIPE FOUND IN PLACE
- ⊗ 1" IRON PIPE AS SHOWN ON PREVIOUS SURVEY
- LINE MARKED THIS SURVEY
- () BEARING AND DISTANCE OF RECORD

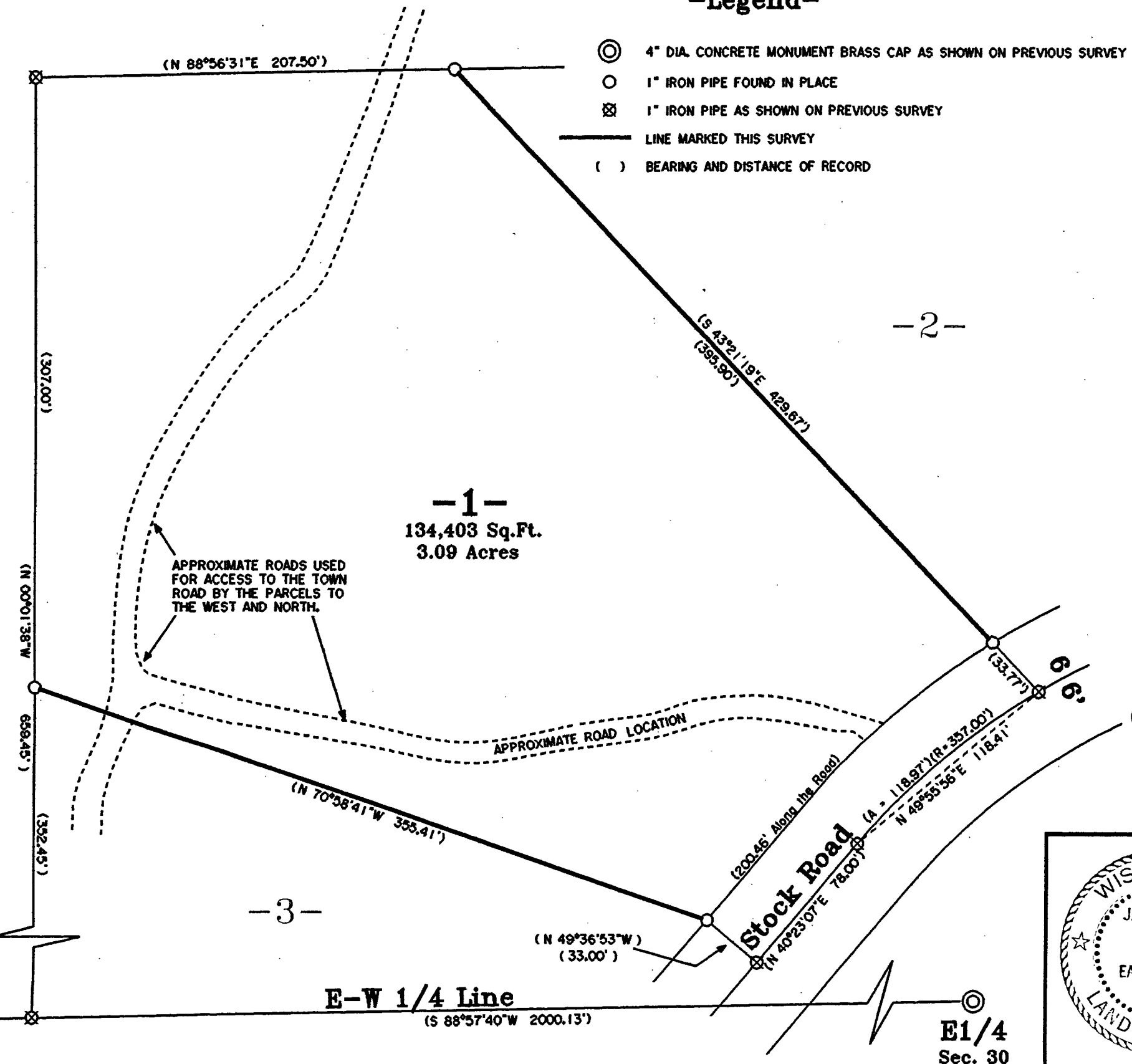
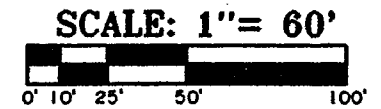

-SURVEY CERTIFICATE AND WAIVER-

Pursuant to Chapter A-E 7 of the Wisconsin Administrative Code, Eagle Landmark Surveying, Inc. is required to meet certain Minimum Standards for Property Surveys as specified in Sections 7.01 through 7.07 of this code. Our client has agreed to exclude certain surveying work from these requirements as allowed in Chapter A-E 7.01 (2). The requirements of Chapter A-E 7 of the Wisconsin Administrative Code's Minimum Standards for Property Surveys which have been waived are listed below:

- Field measurements and angles as described in (A-E 7.06).
- Legal description prepared for this property (A-E 7.04).
- Monuments marking all property corners (A-E 7.03 & 7.07).
- Tie to a Public Land Survey System Corner (A-E 7.04).

I hereby certify, that to the best of my knowledge and belief, I have complied with the remaining requirements of Chapter A-E 7 of the Wisconsin Administrative Code, Minimum Standards for Property Surveys. Dated this 30th day of August, 2007.

James L. Will
James L. Will, R.L.S. H1410

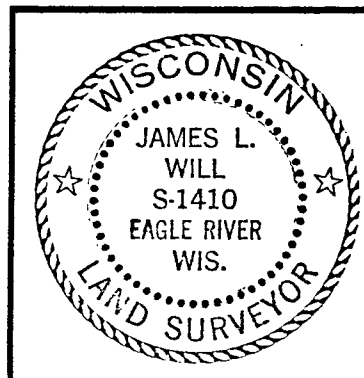

Survey For Jerry Burkett 329 N 9th Street Eagle River, WI 54521	
SCALE 1" = 60' DATE 8-30-2007 DWN. BY. S.M.W.	
Drawing No. E3220	Eagle Landmark Surveying, Inc. 5035 Hwy. 70 West, Eagle River, WI 54521 P & F (715)478-9610 eaglelandmark@verizon.net

E1/4
Sec. 30

PLAT OF SURVEY FOR CERTIFIED LAND CORNER RESTORATION AND ESTABLISHMENT

BEING THE CORNERS FOR THE NW 1/4 OF THE NE 1/4, THE SW 1/4 OF THE SE 1/4, THE E 1/2 OF THE SW 1/4, THE NW 1/4 OF THE SW 1/4, THE NW 1/4, SECTION 30, T 41 N, R 13 E, FOURTH PRINCIPLE MERIDIAN.

COUNTY OF FOREST, STATE OF WISCONSIN

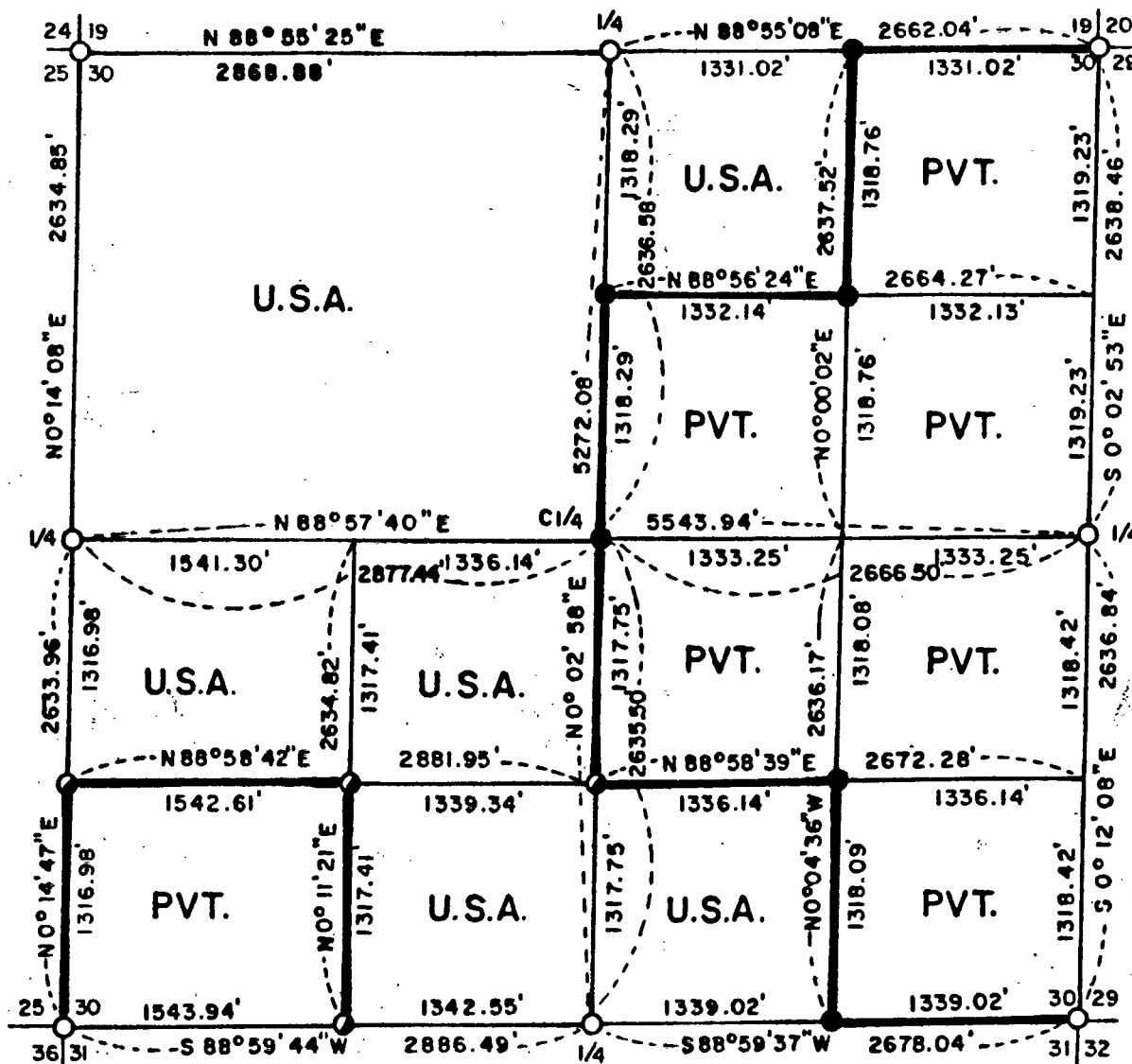

LEGEND

- Boundary line marked to standard.
- 2 1/2 inch diameter aluminum pipe monument, 36 inches long with an aluminum cap stamped to identify the corner.
- ⊙ 2 1/2 inch diameter aluminum pipe monument, 60 inches long with an aluminum cap stamped to identify the corner.
- ⊙ General Land Office Dependent Resurvey Monuments.

NOTE: Bearings are referenced to solar observations.