

30-41-13 1-15-16

FOREST CO SURVEYOR

FILE # 41330-2016011

DATE _____ BY _____

SURVEY OF ACCESS EASEMENT FOR BARRY POOLE

PART OF THE SE 1/4 - NE 1/4,
SECTION 30, T41N, R13E, TOWN OF ALVIN,
FOREST COUNTY, WISCONSIN

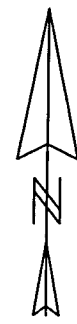

GRAPHIC SCALE

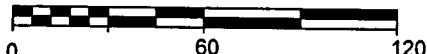

1 INCH = 60 FEET

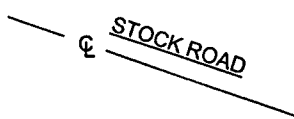

Description of Access Easement for Barry Poole

A parcel of land in the SE 1/4, NE 1/4, Sec. 30, T.41 N.,
R. 13 East, Town of Alvin, Forest County Wis.

Beginning at the south west corner of the SE 1/4, NE 1/4
thence east along the south line of the SE 1/4, NE 1/4
228.8 feet to the point of beginning of the center line of
a 20 foot wide access easement, thence north 5 degrees
47 minutes 35 seconds east 244.39 feet along the center
line of the access easement, thence north 3 degrees 21 minutes
10 seconds east along the center line of the access
easement 122.72 feet more or less to the south line of
Stock Road.

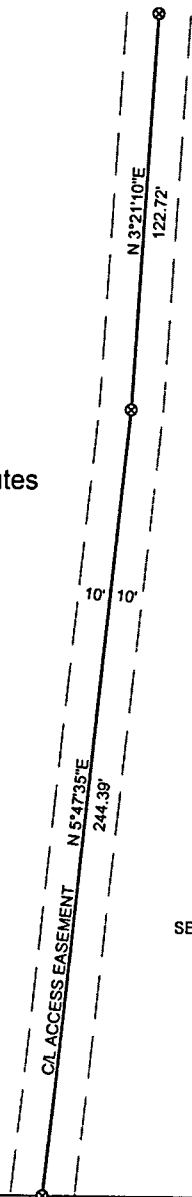

1-1/4 IP, FOUND
SW CORNER,
SE1/4 - NE1/4

228.80' TO C/L

N 90°00'00"E
NORTH LINE NE 1/4 - SE 1/4, SECTION 30, T41N R13E

1333.55'

CNC MON, FOL
SE CORNER,
SE1/4 - NE1/4