

# MAP OF SURVEY FOR ROBERT MULLIS

PART OF THE NE 1/4-SE1/4, SECTION 35, T41N, R13E,  
TOWN OF ALVIN, FOREST COUNTY, WISCONSIN.

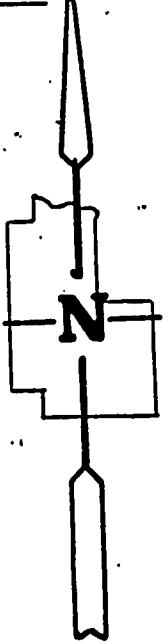
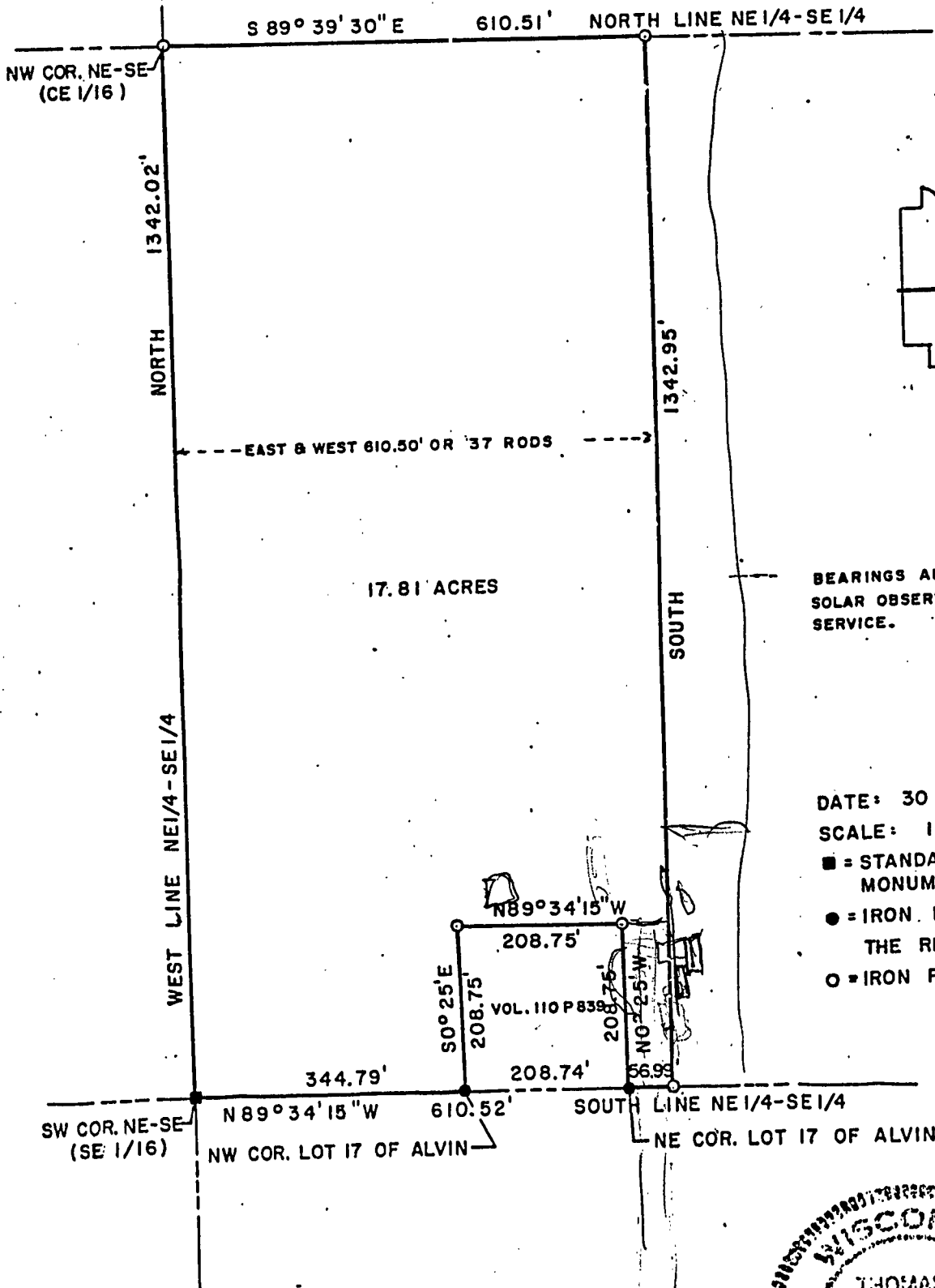

BEARINGS ARE REFERENCED TO SOLAR OBSERVATIONS BY FOREST SERVICE.

- DATE: 30 NOV 1983  
SCALE: 1" = 200'
- = STANDARD FOREST SERVICE MONUMENT FOUND
  - = IRON PIPE FOUND FROM THE RESURVEY OF ALVIN
  - = IRON PIPE SET

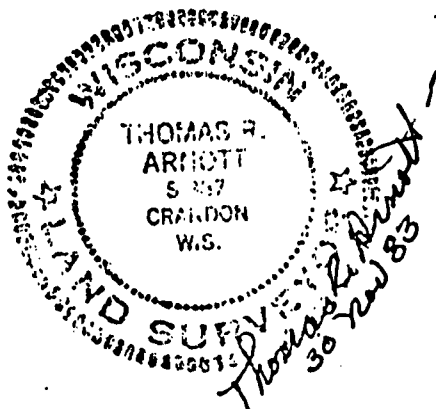

FOREST CO SURVEYOR  
FILE # 41335-19831130  
DATE \_\_\_\_\_ BY \_\_\_\_\_