

CERTIFIED SURVEY MAP

BEING PART OF THE N1/2 OF THE SE1/4 - NE1/4, SECTION 19,
T.41N. R.14E., FOREST COUNTY, WISCONSIN

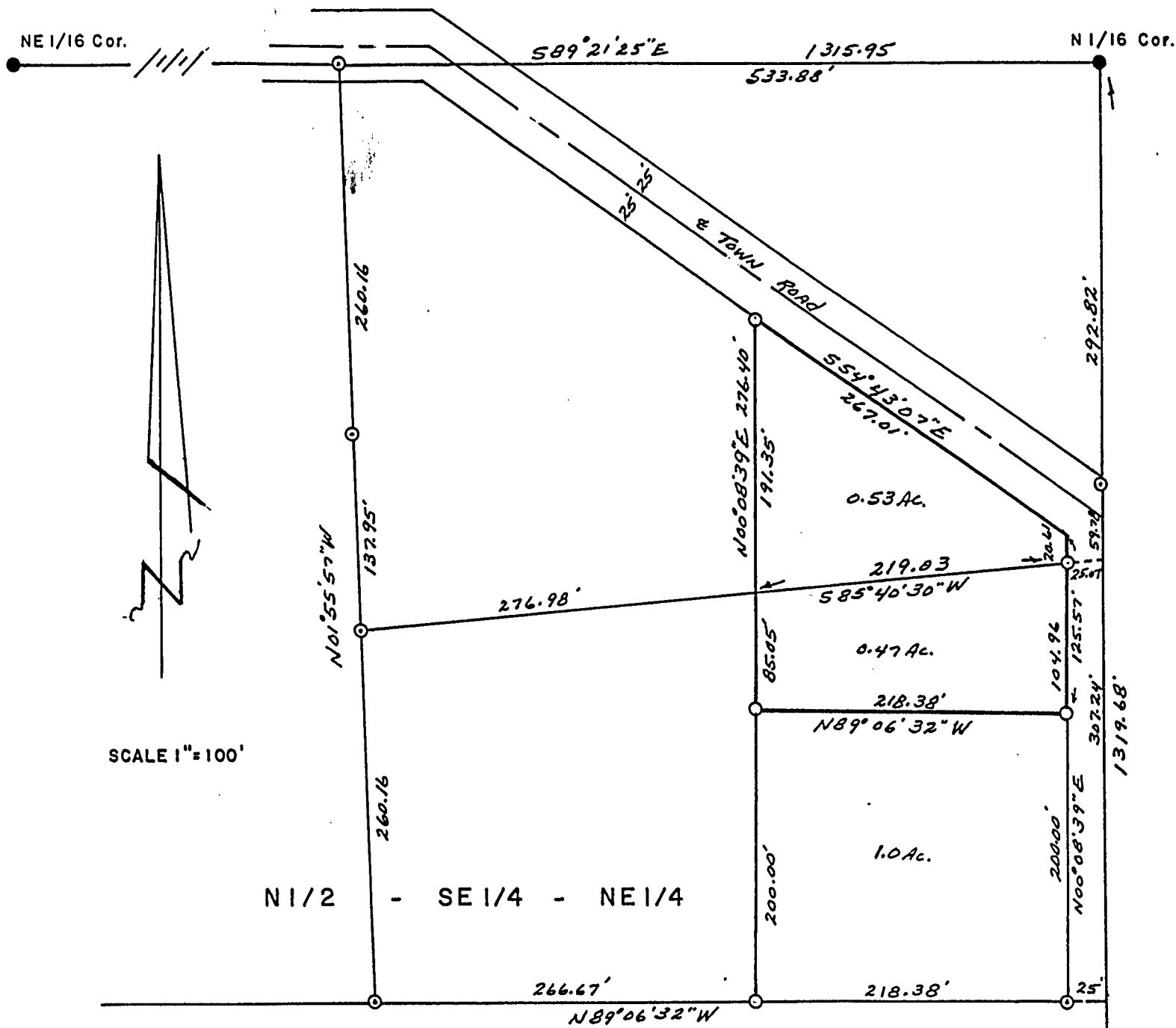

SCALE 1" = 100'

N 1/2 - SE 1/4 - NE 1/4

S 1/2 - SE 1/4 - NE 1/4

- BRASS CAPPED IRON PIPE ENCASED IN CONCRETE
- BRASS CAPPED IRON PIPE
- ⊙ 5/8" X 30" REBAR PREVIOUSLY SET
- 5/8" X 30" REBAR SET

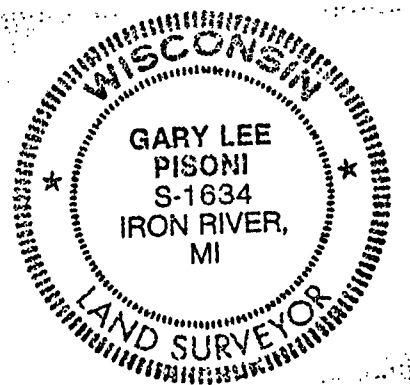

SURVEYOR'S CERTIFICATE:

I, Gary L. Pisoni, a Registered Land Surveyor in the State of Wisconsin, HEREBY CERTIFY that I have surveyed a parcel of land located in the N 1/2 of the SE 1/4 - NE 1/4 of Section 19 as delineated hereon; that the above Plat of Survey is a true representation of the survey as performed by me.

FOREST CO SURVEYOR
FILE # 41419-19950619
DATE _____ BY _____

Gary L. Pisoni

Gary L. Pisoni R.L.S.

6-30-94
REV. 2-19-05

1/4 Cor. 1319.68' 307.24' 125.57' 104.96' 25.7' 59.28' 292.82' N 1/16 Cor. 1315.95' 533.88' 589°21'25"E 25°25' 267.01' 554°43'07"E 191.35' 191.35' N00°08'39"E 276.40' 276.98' 219.83 585°40'30"W 85.05' 218.38' N89°06'32"W 218.38' 200.00' 200.00' N00°08'39"E 307.24' 1319.68' 25' 652.84' N00°08'39"E 1/4 Cor. Sec. 19 Sec. 20