

# NORTH CRANDON FOREST CO. WIS.

P. M. DAHL  
CIVIL ENGINEER  
MINNEAPOLIS, MINN.

SCALE: 1" = 100 FT.

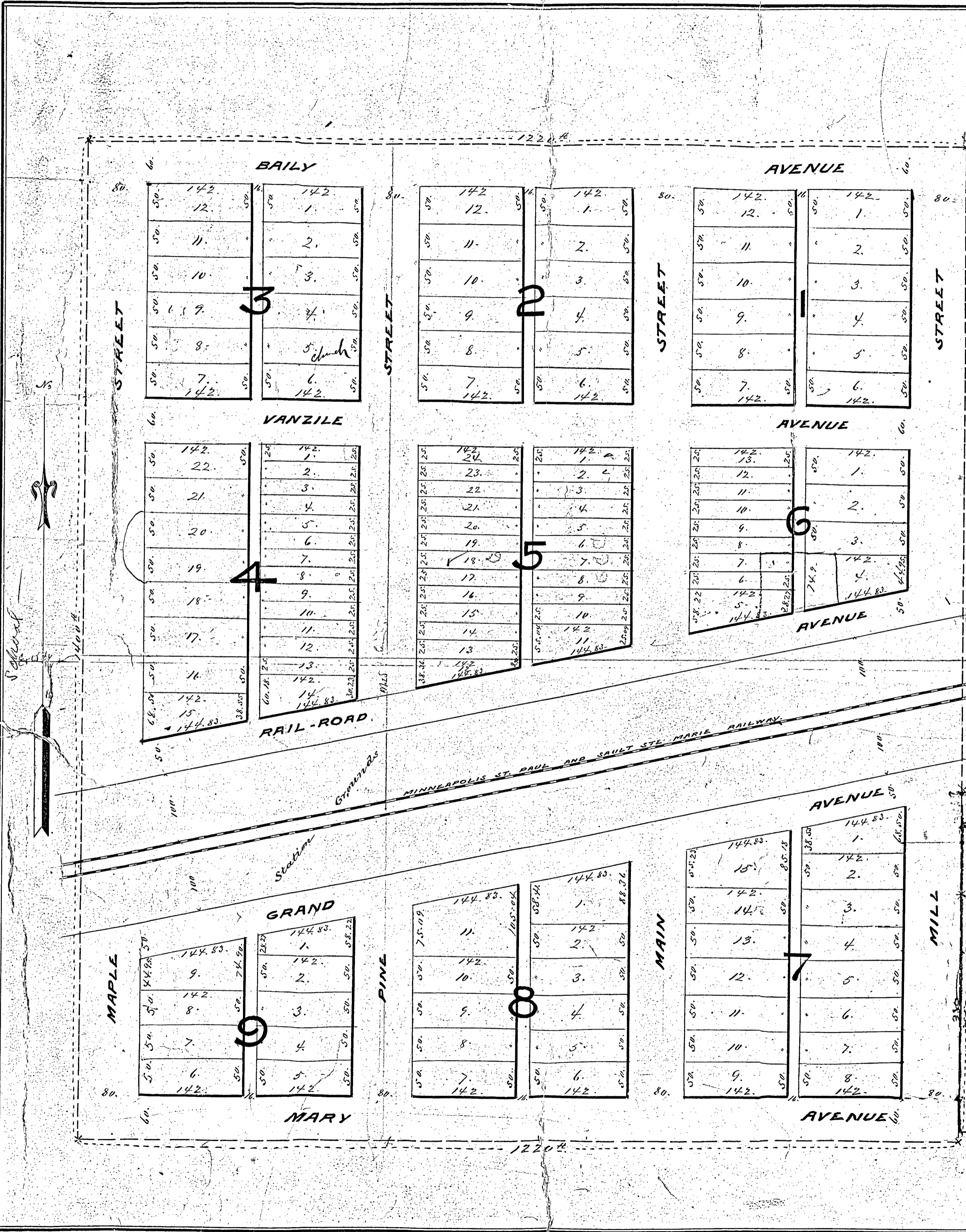

I, P. M. Dahl do hereby certify that I have surveyed the following described land lying in the County of Forest and State of Wisconsin to wit:

Commencing at a point on the North and South quarter (74) Section Line of Section Twenty-eight (28) Township Thirty-seven (37) North, Range Thirteen (13) East of the Fourth (424) Principal Meridian distant One Thousand nine hundred and nineteen (1919) feet from the North quarter (74) Post of said Section, thence West Five hundred and twenty-two (522) feet to place of beginning of land to be described, thence West along the extension of last described Line One Thousand Two hundred and Twenty (1220) feet, thence at right angles South One Thousand Four hundred (1400) feet, thence at right angles East One thousand Two hundred and Twenty (1220) feet, thence at right angles North One Thousand Four hundred (1400) feet to place of beginning except the right of way and the Station Grounds of the Minneapolis St. Paul and Sault Ste. Marie Railway as located and constructed over and across said property, as 'North Crandon Forest Co. Wis.' as shown by the annexed plat, that this map correctly represents said survey, that this map was made by the order of The Sault Ste. Marie Land and Improvement Co. and Abraham Vanzile who are part owners of the land surveyed, that this map shows the exterior boundaries of the land surveyed and all the Additions thereto, that all distances are given in feet and decimals of a foot that at each corner of each lot and Block is set a pine stake that these facilities complied with chapter 101, of the revised statutes of the State of Wisconsin in surveying and mapping the same.

Given under my hand this 22<sup>nd</sup> day of September, A. D. 1890.

State of Minnesota }  
County of Hennepin }  
I, P. M. Dahl do hereby certify that I have surveyed the following described land lying in the County of Forest and State of Wisconsin to wit:

Commencing at a point on the North and South quarter (74) Section Line of Section Twenty-eight (28) Township Thirty-seven (37) North, Range Thirteen (13) East of the Fourth (424) Principal Meridian distant One Thousand nine hundred and nineteen (1919) feet from the North quarter (74) Post of said Section, thence West Five hundred and twenty-two (522) feet to place of beginning of land to be described, thence West along the extension of last described Line One Thousand Two hundred and Twenty (1220) feet, thence at right angles South One Thousand Four hundred (1400) feet, thence at right angles East One thousand Two hundred and Twenty (1220) feet, thence at right angles North One Thousand Four hundred (1400) feet to place of beginning except the right of way and the Station Grounds of the Minneapolis St. Paul and Sault Ste. Marie Railway as located and constructed over and across said property, as 'North Crandon Forest Co. Wis.' as shown by the annexed plat, that this map correctly represents said survey, that this map was made by the order of The Sault Ste. Marie Land and Improvement Co. and Abraham Vanzile who are part owners of the land surveyed, that this map shows the exterior boundaries of the land surveyed and all the Additions thereto, that all distances are given in feet and decimals of a foot that at each corner of each lot and Block is set a pine stake that these facilities complied with chapter 101, of the revised statutes of the State of Wisconsin in surveying and mapping the same.

Given under my hand this 22<sup>nd</sup> day of September, A. D. 1890.

*[Signature]*  
Notary Public  
Hennepin Co. Minn.

State of Wisconsin }  
County of Waupaca }  
On this Eighteenth day of September A. D. 1890, personally appeared before me Abraham Vanzile, widower, to me known to be the person described in and who executed the foregoing instrument and he acknowledged that he executed the same as his free act and deed.

*[Signature]*  
Notary Public  
Waupaca Co. Wis.

Office of County Auditor  
Forest County Wisconsin.  
Taxes paid and Transfer entered

County Auditor  
Forest Co. Wis.

No. 2490

Office of Register of Deeds  
Forest County Wisconsin.  
October 8<sup>th</sup> 1890. I hereby certify that the within plat was filed for record in this office on this 8<sup>th</sup> day of October A. D. 1890 at 9 o'clock A. M.

*[Signature]*  
Register of Deeds  
Forest Co. Wis.

No. 17278  
State of Wisconsin }  
County of Forest }  
Re-record of this Plat made this 17<sup>th</sup> day of November, A. D. 1909, at 9 o'clock A. M. and recorded in Vol. 1 of Plats, on Page 3.  
Andrew Cettinger  
Register of Deeds  
Forest Co. Wis.

State of Minnesota }  
County of Hennepin }  
On this 22<sup>nd</sup> day of September, A. D. 1890, personally appeared before me P. M. Dahl, to me known to be the person described in and who executed the foregoing instrument and he acknowledged that he executed the same as his free act and deed.

*[Signature]*  
Notary Public  
Hennepin Co. Minn.

Know all men by these presents - That we The Sault Ste. Marie Land and Improvement Company a corporation, by John Martin, President, and W. H. Eustis, its assistant secretary and Abraham Vanzile, widower, owners and proprietors of the property described in the foregoing certificate of the surveyor - have caused the same to be surveyed and platting in North Crandon Forest Co. Wis. as shown by the annexed plat, and we hereby donate and dedicate to the public we forever all the streets, avenues and alleys therein shown.

In the presence of:  
*[Signatures]*  
Witnesses:  
John Martin, President  
W. H. Eustis, Assistant Secretary  
Abraham Vanzile