

BAZELEY'S SUBDIVISION OF OUT-LOT A, JONES' ADDITION TO WAHREN.

N 36

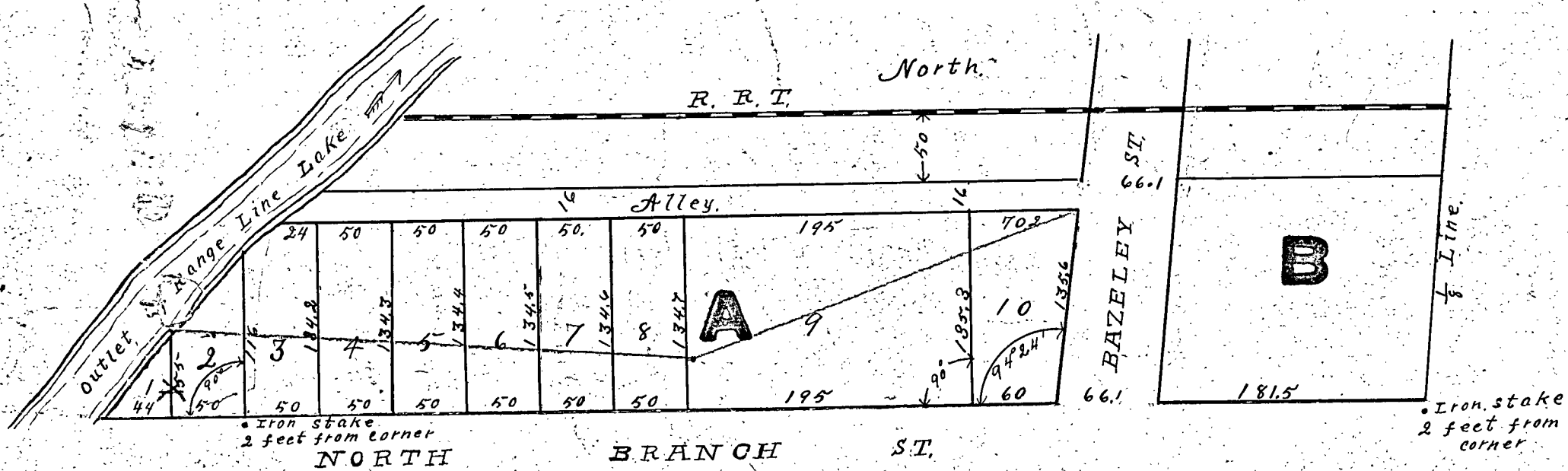

Scale of Map is 100 feet per inch. Surveyed, May 30, 1905
 by N.H. SMITH Surveyor.

(OVER)

Register's Office. } No. 17074
 FOREST COUNTY, WIS. } SS.
 Received for record the 8th day
 of Dec. A. D., 1905, at 10
 o'clock A. M., and recorded in Vol.
 22 of Deeds, page 263
 H. R. Andrews
 REGISTER.

Surveyors Certificate

I, N. H. Smith surveyor do hereby Certify, that I have surveyed and mapped into lots Out Lot A of Jones Addition to Wabeno, that I made such survey in accordance to directions of the said owner, that said map is a true and correct representation of all of the exterior boundaries of the land surveyed and of the divisions thereon made; that in surveying subdividing the same I have fully complied with the provisions of Chapter 101 of the Revised Statute of 1898. Dated June 8, 1905

N. H. Smith
Surveyor

(Explanation)

Stakes were driven into the corners. At the points marked round dots iron stakes were driven two feet from corners on a prolongation of lot lines.

State of Wisconsin }
County of Forest }

ss. I, the proprietor and owner of the land represented by the annexed plat do hereby Certify that said land has been surveyed and mapped into lots, street and alley in accordance to my directions, and acknowledge the same to be my own free act, and it will be known as Bayley's Subdivision of Out Lot A.

Witnesses:

W. H. Ruth

W. H. May

G. N. Jones Lumber Co
By G. N. Jones Pres
G. N. Jones Secy

State of Wisconsin }
County of Outagamie }

ss. On this 14th day of July 1905 personally came before me, to me know to be the parties who caused the above described Out Lot A of Jones Addition to be surveyed and mapped and acknowledge the same to be his own free act and deed. W. H. May

Register's Office }
Forest County, Wis. }

No. 17807 }
Re-record of this Plat made this 28th day of April, A.D. 1910, at 5 o'clock P.M. and recorded in Vol. 1 of Plate, page 18.

Andrew Oettinger
Register of Deeds.