

313/16

STATE of ILLINOIS } ss. I, Barney McGinley, surveyor, do hereby certify that I have surveyed and platted
 COUNTY of COOK }
 Lots C, D, and E. of the Town of Crandon, being a part of the West half of the
 South-West quarter of Section Twenty-nine (29), in Township Thirty-six (36) North, of Range 13 East of the
 4th Principal Meridian, and situate in Forest County, in the State of Wisconsin, as shown on the ad-
 joining plat, and to be known as "BLOCKS 3 TO 14 INCLUSIVE OF THE SUBDIVISION OF LOTS C, D AND E OF
 THE TOWN OF CRANDON"; that said survey was made by direction of the Chicago & North-Western
 Railway Company and Samuel Shaw, the owners of the lands so surveyed and platted; that
 the map hereon drawn is a correct representation of the exterior boundaries of the land surveyed
 and of the divisions thereof made, and that in surveying, subdividing and platting the same, I have
 fully complied with the requirements of Chapter One hundred one (101) of the Revised Statutes of the
 State of Wisconsin.
 Dated March 3, 1902.

Barney McGinley
 Surveyor.

BLOCKS 3 TO 14 INCLUSIVE OF THE
 SUBDIVISION OF LOTS C, D AND E

of the Town of
CRANDON

FOREST CO. WIS.
 Scale: 200' = 1"

STATE of ILLINOIS } ss. This is to certify that the Chicago & North-Western Railway Company has caused the
 COUNTY of COOK } land described in the foregoing certificate of Barney McGinley, surveyor, as being owned
 by said Company, to be surveyed and platted as shown on the map hereon drawn.
 In testimony whereof the Chicago & North-Western Railway Company has caused these presents to be sign-
 ed by its President, its corporate seal to be hereto affixed and attested by its Assistant Secretary, on
 this 3rd day of March 1902.
 In presence of: W. Schurch
 CHICAGO & NORTH-WESTERN RAILWAY COMPANY
 By W. Schurch President.
 Attest: J. B. Redfield
 Assistant Secretary.

STATE of ILLINOIS } ss. On this 3rd day of March 1902, before me, a Notary Public in and for said County and
 COUNTY of COOK } State, personally appeared M. Hughitt, President, and J. B. Redfield, Assistant Secretary
 of the Chicago & North-Western Railway Company, to me known to be the persons who, as such President and
 Assistant Secretary, executed the foregoing instrument, and acknowledged the same.
 Witness my hand and Notarial Seal the day and year aforesaid.
Carrie O'Neil
 Notary Public.

STATE of WISCONSIN } ss. I, Samuel Shaw, do hereby certify that I have caused the land described
 FOREST COUNTY } in the foregoing certificate of Barney McGinley, surveyor, to be surveyed
 and platted as shown on the map hereon drawn.
 In testimony whereof I have hereunto signed my hand and affixed my seal on this 14th
 day of March 1902.
 In presence of:
W. E. Miter
Samuel Shaw (Seal)

STATE of WISCONSIN } ss. Be it remembered that on the 14th day of March A.D. 1902 personally ap-
 FOREST COUNTY } peared before me Samuel Shaw, to me personally known, and acknowl-
 edged the execution of the foregoing certificate, as his free act and deed.
W. E. Miter
 Notary Public, Wis.

Register's Office } ss. Re. record made this 1st day of September,
 Forest County, Wis. } A.D. 1918, at 8 o'clock A.M. and recorded in Vol. 1 of Plats,
 Page 23
Andrew Oettinger
 Register of Deeds.

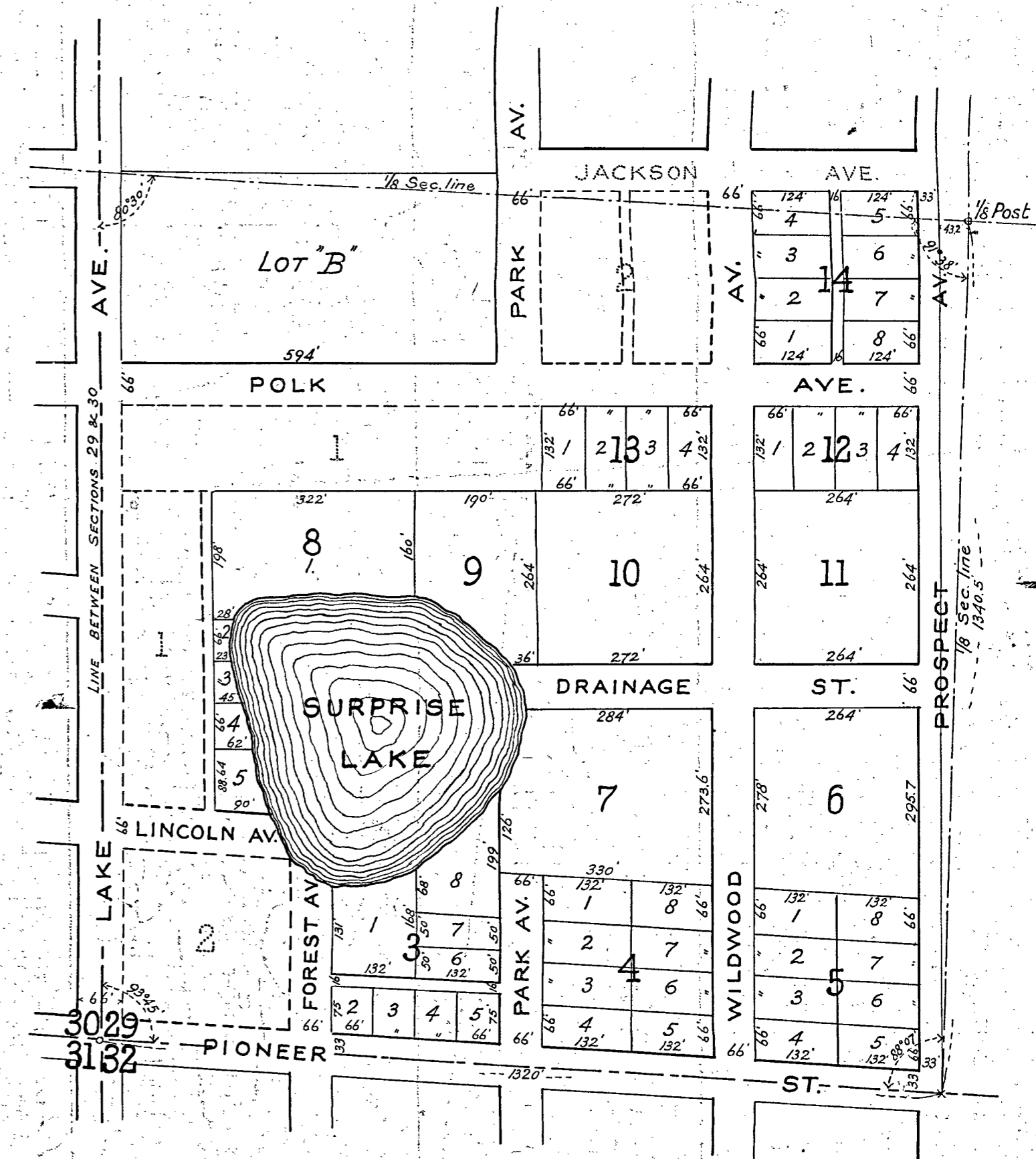

No. 7946.

Recorder's Office } ss.
 FOREST COUNTY, WIS. }
 Received for record the 27th day
 of March A.D. 1902 at 11
 o'clock A.M. and recorded in Vol.
 14 of Deeds, page 313.
Will Wait

Keyzer, March 3, 1902.
 ORWIG, 3, 8, 1902

Notary Public Expires July 16th, 1905