

COUNTY AND HIGHWAY	ROUTE AND SECTION	CLASS AND AGREEMENT		FEDERAL DIVISION OFFICE	SHEET NUMBER	TOTAL SHEETS
		STATE	FEDERAL			
21.6	1363.0		11.4	4	4.2	

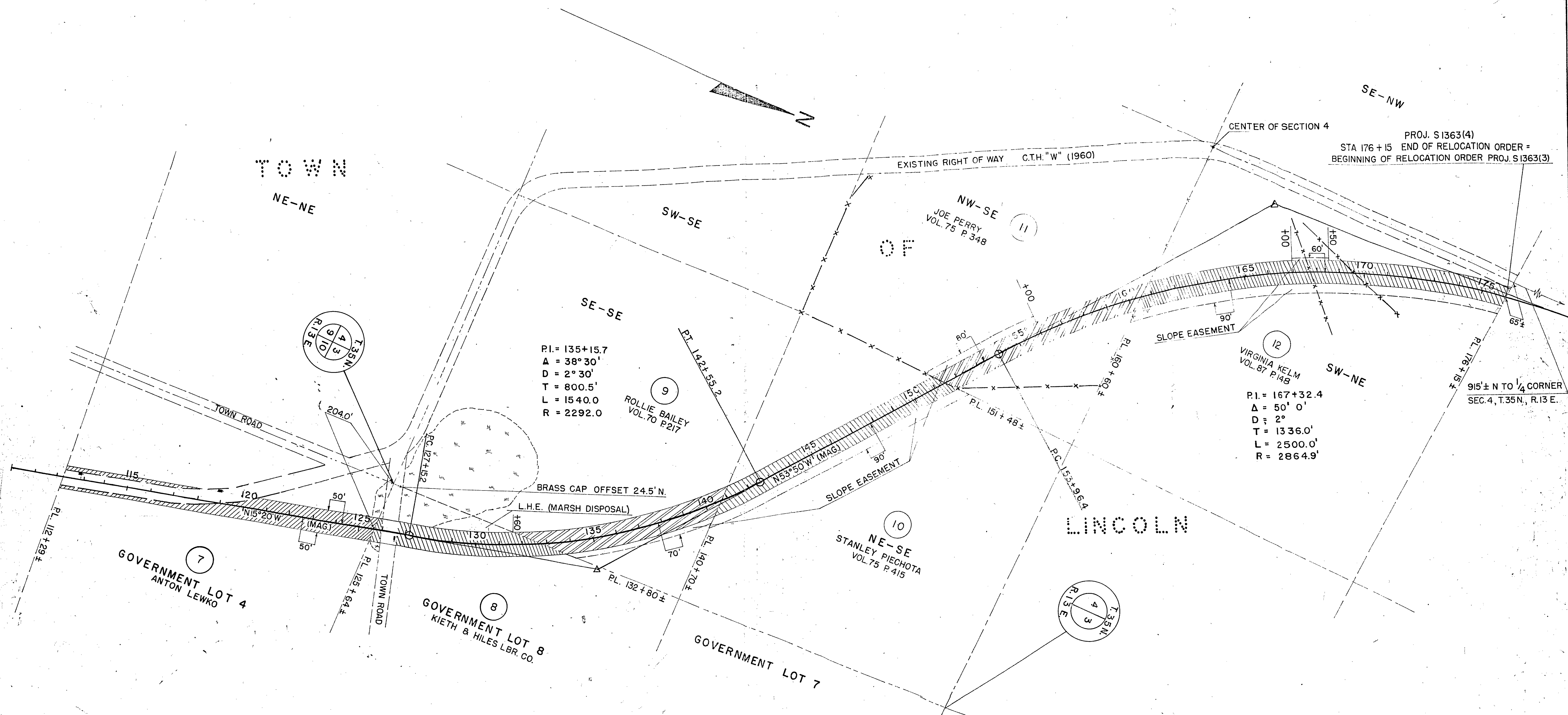

NOTE: ACQUIRE EASEMENTS FOR HIGHWAY PURPOSES EXCEPT AS OTHERWISE NOTED

PAR. NO.	OWNER	ADDRESS		DESCRIPTION	INTEREST REQUIRED	ACRES REQ'D	ALSO SHEET	PAR. NO.
7	ANTON LEWKO & OLGA (H.W.)	1811 S. 43 RD. STREET	MILWAUKEE, WIS.	GOV'T. LOT 4	SEC. 10, T.35N, R.13E	1.99		7
8	KIETH & HILES LBR. CO.		CRANDON, WIS.	GOV'T. LOT 8	SEC. 3, T.35N, R.13E	1.49		8
9	ROLLIE BAILEY		CRANDON, WIS.	SE SE	SEC. 4, T.35N, R.13E	1.81		9
10	STANLEY PIECHOTA	317 MAIN STREET	GREEN BAY, WIS.	NE SE	SEC. 4, T.35N, R.13E	2.47		10
11	JOE PERRY		CRANDON, WIS.	NW SE	SEC. 4, T.35N, R.13E	2.09		11
12	VIRGINIA KELM & EARL (HER HUSBAND)	BOX 668	SOUTH BEND, WASHINGTON.	SW NE	SEC. 4, T.35N, R.13E	3.57		12

STATE HIGHWAY COMMISSION OF WISCONSIN
 PLAT OF RIGHT OF WAY REQUIRED
PROJECT S 1363 (4)
 LAKE LUCERNE - CRANDON ROAD
 C.T.H. "W" FOREST COUNTY

SCALE
 LENGTH 3.334 MILES 0 200 400
 APR 11 1961
 DATED JAN 17, 1961

RIGHT OF WAY STA 112 + 29 - 176 + 15.

COUNTY AND HIGHWAY	ROUTE AND SECTION	CLASS AND AGREEMENT		FEDERAL DIVISION OFFICE	SHEET NUMBER	TOTAL SHEETS
		STATE	FEDERAL			
21.6	1363.0		11.4	4	4	

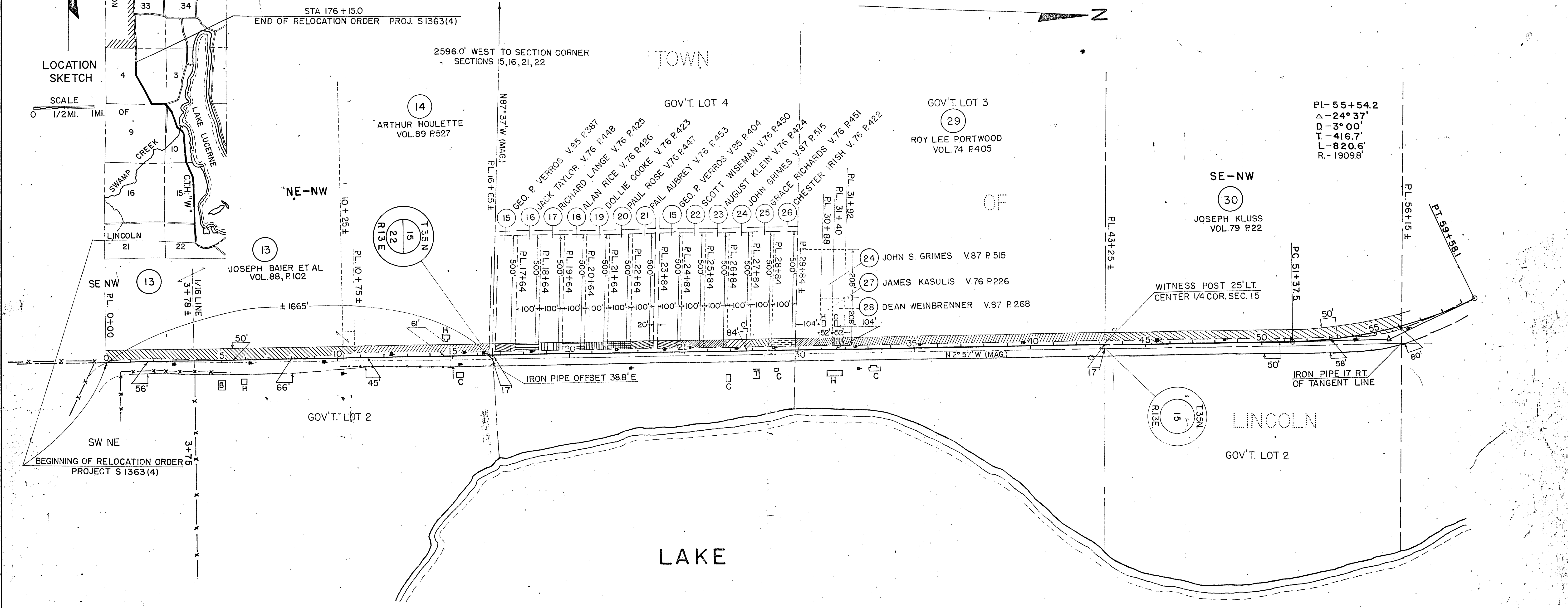
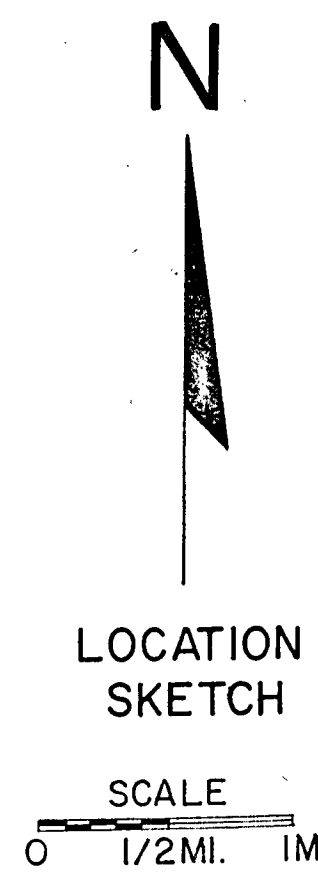

NOTE: ACQUIRE EASEMENTS FOR HIGHWAY PURPOSES EXCEPT AS OTHERWISE NOTED

PAR. NO.	OWNER	ADDRESS	DESCRIPTION	INTEREST REQUIRED	ACRES REQD	ALSO SHEET	PAR. NO.
13	JOSEPH BAIER & IONE (H.W.) & JEAN BOLF	R.F.D.	SLINGER, WIS.	PT. SENW & PT. NENW SEC. 22, T35N, R13E	1.12		13
14	ARTHUR HOULETTE & THELMA (H.W.)	4100 31ST. AVENUE	KENOSHA, WIS.	PT. NENW	0.42		14
15	GEORGE P. VERROS, BARBARA P. VERROS, & HARRY P. VERROS	6201 N. MCCLELLAN AVE.	CHICAGO 30, ILL.	PT. GOV'T. LOT 4 SEC. 15, T35N, R13E	0.44		15
16	JACK TAYLOR & CLINA M. (H.W.)	21403 JEAN AVE.	MATTESON, ILL.	PT. GOV'T. LOT 4	0.08		16
17	RICHARD K. LANGE & JOAN (H.W.)	1954 BERTEAU AVE.	CHICAGO, ILL.	PT. GOV'T. LOT 4	0.08		17
18	ALAN R. RICE & MARIAN N. (H.W.)	504 ALMA AVE.	ELMHURST, ILL.	PT. GOV'T. LOT 4	0.08		18
19	DOLLIE COOKE & ALFRED N. COOKE	217 ADAMS ST.	BATAVIA, ILL.	PT. GOV'T. LOT 4	0.08		19
20	PAUL E. ROSE & RUBY (H.W.)	1658 11TH. ST.	MANHATTAN BEACH, CAL.	PT. GOV'T. LOT 4	0.08		20
21	PAIL B. AUBREY & JOSEPH AUBREY	C/O HOTEL BELPARK 3244 N. CICERO AVE.	CHICAGO, ILL.	PT. GOV'T. LOT 4	0.08		21
22	SCOTT WISEMAN & MYRTLE E. (H.W.)	ROUTE 2	SPRUCE PINE, NORTH CAROLINA	PT. GOV'T. LOT 4	0.08		22
23	AUGUST P. KLEIN & MARY JANE (H.W.)	2111 N. 72 ND. COURT	ELMWOOD PARK 35, ILL.	PT. GOV'T. LOT 4	0.08		23
24	JOHN S. GRIMES & MARY (H.W.) & JOHN PARKISON & ORPHA (H.W.)	R.F.D.	CRANDON, WIS.	PT. GOV'T. LOT 4 & PT. GOV'T. LOT 3	0.15		24
25	GRACE WILSON RICHARDS	6900 S. LA GRANGE ROAD	LA GRANGE, ILL.	PT. GOV'T. LOT 4	0.08		25
26	CHESTER IRISH		LAONA, WIS.	PT. GOV'T. LOT 4	0.08		26
27	JAMES KASULIS	R.F.D.	CRANDON, WIS.	PT. GOV'T. LOT 3	0.04		27
28	DEAN WEINBRENNER	R.F.D. 2	ALBION, INDIANA	PT. GOV'T. LOT 3	0.04		28
29	ROY LEE PORTWOOD & ETHEL S. (H.W.)		CRANDON, WIS.	PT. GOV'T. LOT 3	0.86		29
30	JOSEPH KLUSS & RITA FRANCES (H.W.)		CRANDON, WIS.	PT. SENW	1.18		30

STATE HIGHWAY COMMISSION OF WISCONSIN
 PLAT OF RIGHT OF WAY REQUIRED
 PROJECT S 1363 (4)
 LAKE LUCERNE - CRANDON ROAD
 C.T.H. "W" FOREST COUNTY

SCALE
 0 200 400
 LENGTH - 3.334 MILES

APR. 11, 1961
 DATED JAN. 17, 1961

RIGHT OF WAY STA 0+00 - 56+15.0

COUNTY AND HIGHWAY	ROUTE AND SECTION	CLASS AND AGREEMENT		FEDERAL DIVISION OFFICE	SHEET NUMBER	TOTAL SHEETS
		STATE	FEDERAL			
21.6	1363.0		11.4	4	4.2	

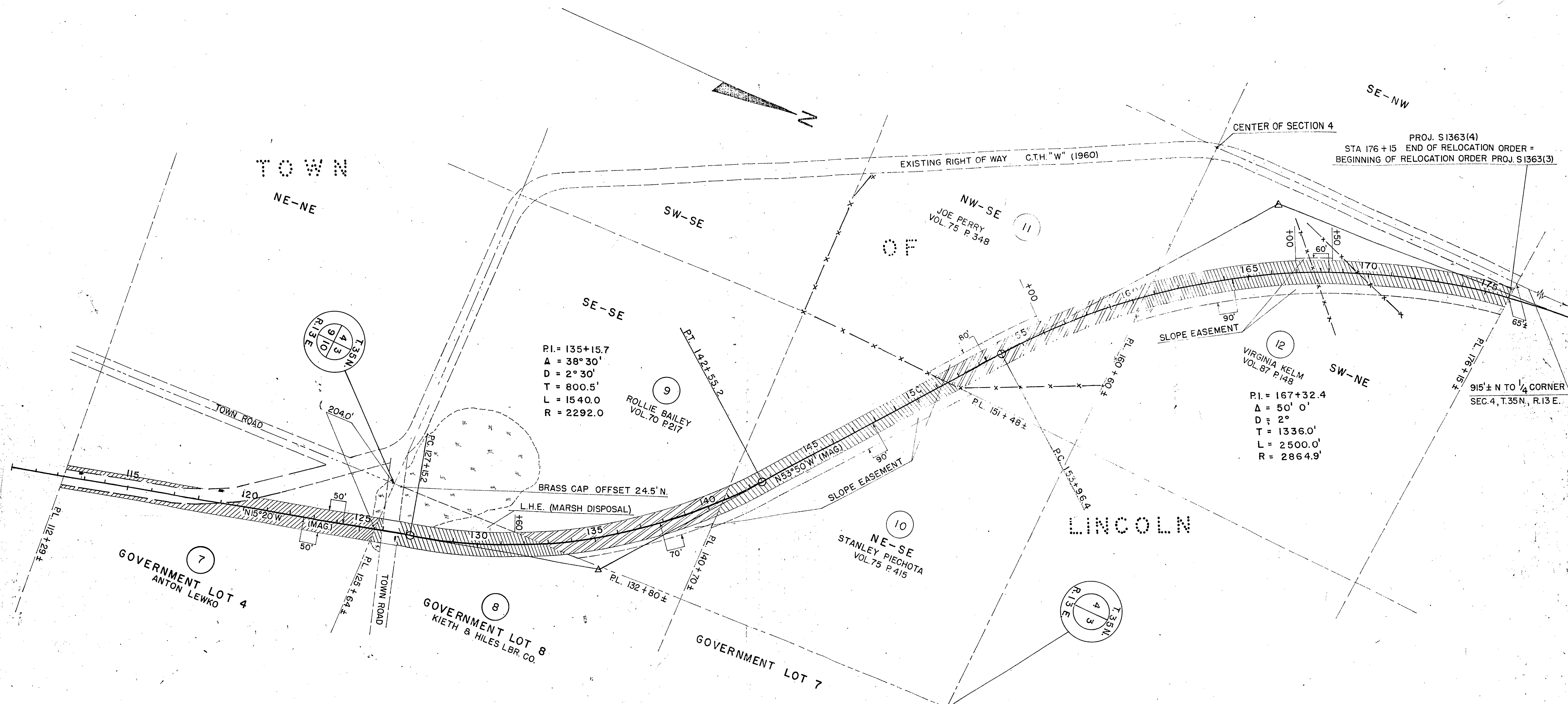

NOTE: ACQUIRE EASEMENTS FOR HIGHWAY PURPOSES EXCEPT AS OTHERWISE NOTED

PAR. NO.	OWNER	ADDRESS	DESCRIPTION	INTEREST REQUIRED	ACRES REQ'D	ALSO SHEET	PAR. NO.
7	ANTON LEWKO & OLGA (H.W.)	1811 S. 43 RD. STREET	MILWAUKEE, WIS. GOV'T. LOT 4	SEC. 10, T35N, R13E	1.99		7
8	KIETH & HILES LBR. CO.		CRANDON, WIS. GOV'T. LOT 8	SEC. 3, T35N, R13E	1.49		8
9	ROLLIE BAILEY		CRANDON, WIS. SE SE	SEC. 4, T35N, R13E	1.81		9
10	STANLEY PIECHOTA	317 MAIN STREET	GREEN BAY, WIS. NE SE	SEC. 4, T35N, R13E	2.47		10
11	JOE PERRY		CRANDON, WIS. NW SE	SEC. 4, T35N, R13E	2.09		11
12	VIRGINIA KELM & EARL (HER HUSBAND)	BOX 668	SOUTH BEND, WASHINGTON. SW NE	SEC. 4, T35N, R13E	3.57		12

STATE HIGHWAY COMMISSION OF WISCONSIN
 PLAT OF RIGHT OF WAY REQUIRED
PROJECT S 1363 (4)
 LAKE LUCERNE - GRANDON ROAD
 C.T.H. "W" FOREST COUNTY

SCALE
 0 200 400
 LENGTH - 3.334 MILES
 APR. 11 1961
 JAN. 17, 1961

RIGHT OF WAY STA 112 + 29 - 176 + 15.