

FIRST ADDITION TO NORTH CRANDON



No. 9554
 17th Dec. 1918
 J. Dickinson

STATE OF WISCONSIN }
 FOREST COUNTY } ss.

I Barney M^cGinley do hereby certify that I have surveyed and plotted a part of the south one-half of the Northwest quarter of section twentyeight Town Thirtyseven North Range Thirteen East of the 4th Principal Meridian and situated in Forest County State of Wisconsin as shown on the within map and to be known as First addition to North Crandon, that said survey was made by order and directions of Abraham VanZile owner of the Land so surveyed and plotted That the Map hereon drawn is a correct representation of the exterior boundaries of the Land so surveyed and of the divisions thereof made and in surveying subdividing and plotting the same I have fully complied with the requirements of Chapter One Hundred One of the Revised Statues of the State of Wisconsin for 1898

Dated September 14th A.D. 1903 Barney M^cGinley surveyor

STATE OF WISCONSIN }
 FOREST COUNTY } ss.

I Abraham Vanzile Corline VanZile his wife do hereby certify that we caused the Lands described in the foregoing certificate of Barney M^cGinley Surveyor to be surveyed and mapped as represented on the within Map
 Dated September 28th A.D. 1903

In presence of }
 O. L. Olen } Abraham Vanzile seal
 Chester Miller } Corline Vanzile seal

STATE OF WISCONSIN }
 NAUPACA }
 FOREST COUNTY } ss.

On the 28th day of September 1903 before me a Notary Public in and for said County and State personally appeared Abraham VanZile, Corline VanZile his wife to me known to be the persons whom as such owners executed the foregoing instrument and acknowledged the same
 Witness my hand and Notary Seal the day and year of aforesaid

O. L. Olen
 My Com. Exp. March 14th 1904. Notary Public, Naupaca Co, Wis.

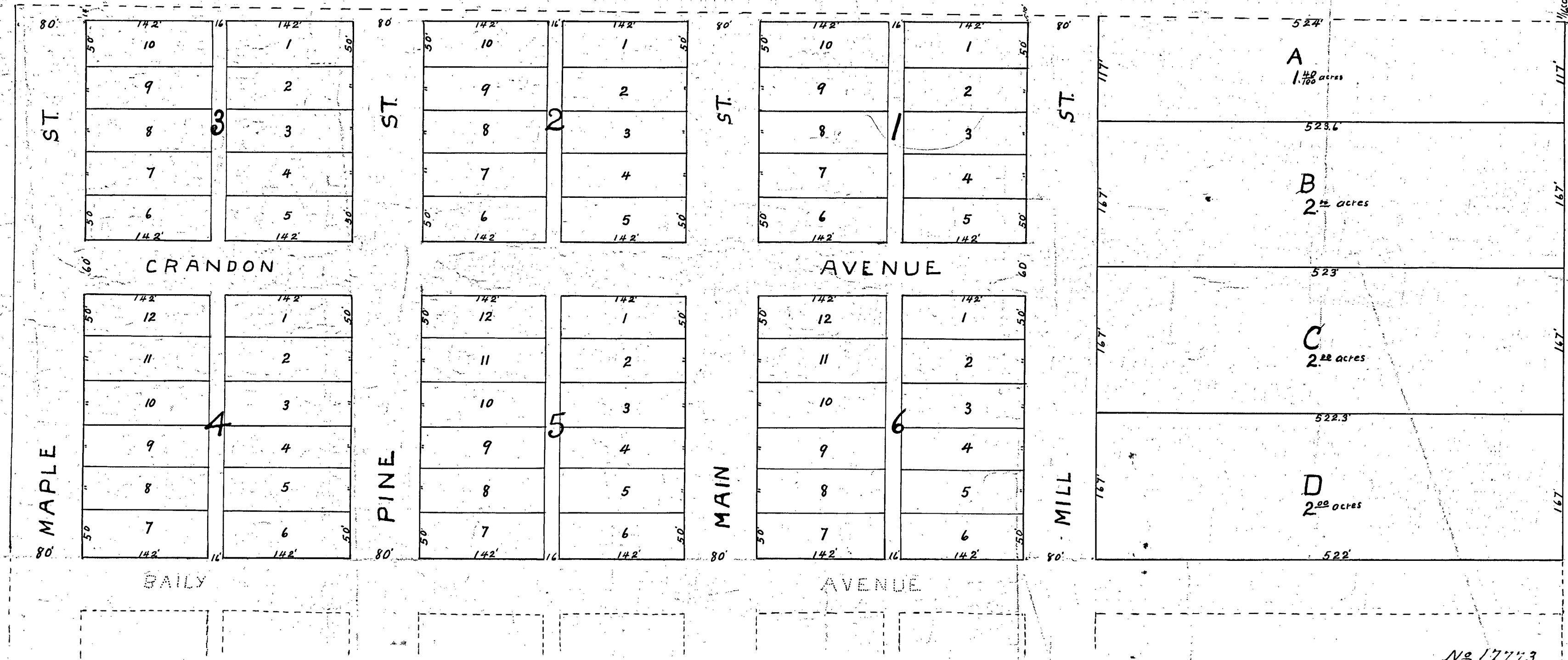

No 17773
 Registers Office, }
 Forest County, Wis. } ss. Re-record made this 20th day of April, A.D. 1910, at 9 o'clock A.M. in Vol. 1 of Plats.
 Page 13. Andrew Oettinger, Register of Deeds.