

#10490  
Register's Office, } ss.  
FOREST COUNTY, WIS.  
Received for record the 19th day of August 1904, and recorded in Vol. 19 of Deeds page 207  
M. Dickmeyer  
REGISTER

Registers Office, } ss. Re-record of this Plat made this 23rd day of April  
Forest County, Wis } A.D. 1910, at 5:30 o'clock P.M. and recorded in Vol. 1 of Plats,  
on page 15.  
Andrew Dettinger  
Register of Deeds

# MAP OF THE FOLKMAN PLAT, WABENO, FOREST COUNTY WIS.

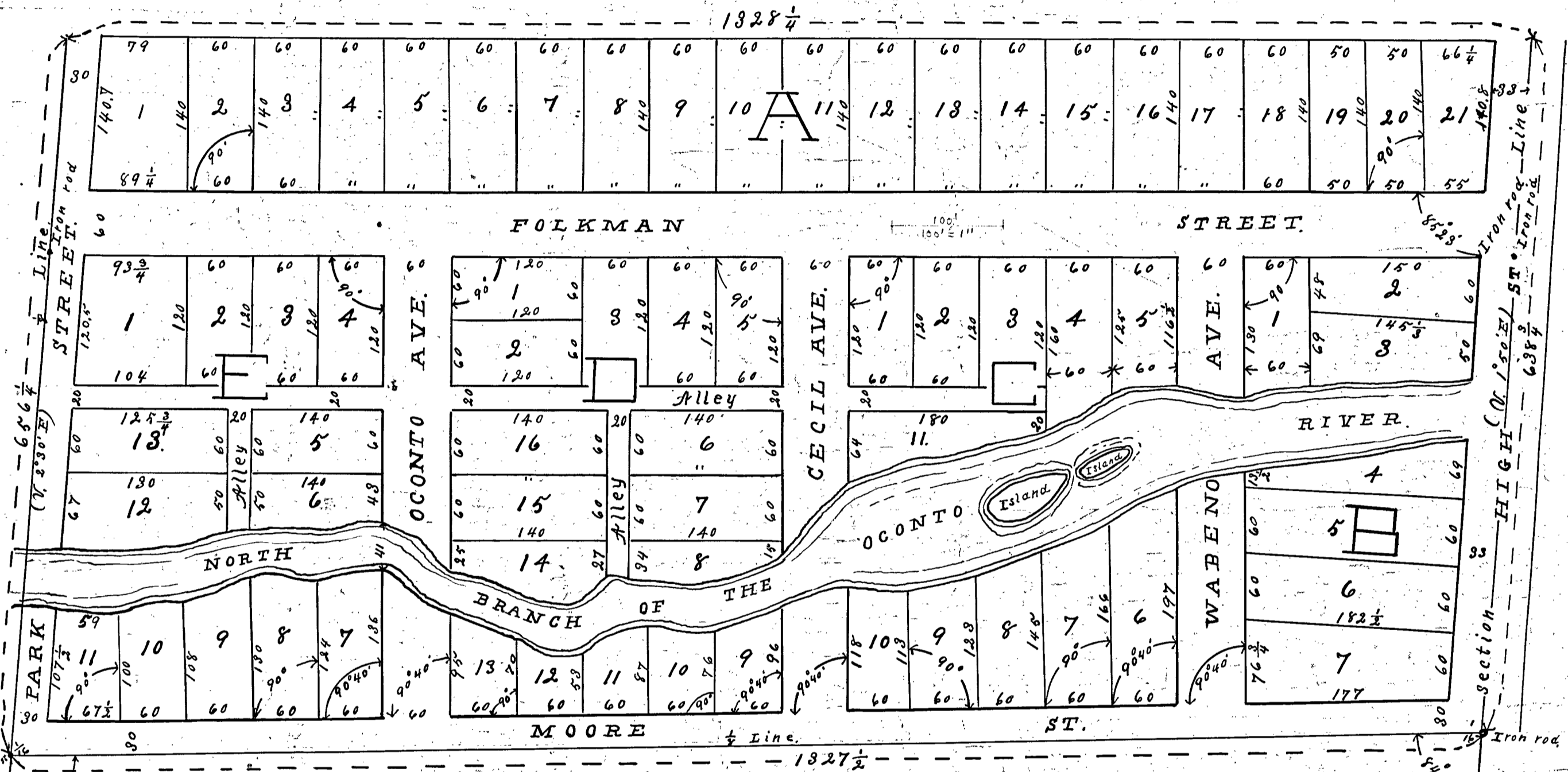

SCALE OF PLAT IS 100 FEET PER INCH  
SURVEYED AUGUST 3<sup>RD</sup> TO 8<sup>TH</sup> 1904 BY  
(PART of N.E. of S.E. of SEC. 7, T. 34-15) N. H. SMITH C.E.

COUNTY of WAUPACA }  
STATE of WISCONSIN } ss. I, N.H. SMITH surveyor do hereby Certify that between the third (3) and eighth (8) days of August 1904 I did survey and  
plat into blocks, lots, streets and alleys all of that part of the N. E. quarter of the S. E. quarter of Section No. 7, Township No. 34 N., R. No. 15 E. as represented on the  
above plat by the order and direction of the said owner; that said map is a correct representation of all of the exterior boundaries of the land sur-  
veyed and of the divisions thereon made, that in surveying subdividing and mapping the same into blocks, lots, streets and alleys I have  
fully complied with the provisions of Chapter 101 of the Revised Statute of 1898. All of the lines of lots in Blocks C, D and E that front on  
Moore street run at right-angle from said street excepting those lines that form the boundary of streets which are as represented on  
the face of map, A, B, C, D and E are to represent the different blocks. The plat is laid out in feet. Dated August 12, 1904  
N.H. SMITH Surveyor.

COUNTY of WAUPACA } ss. I, the proprietor and owner of the land represented by the above plat do hereby acknowledge that said land  
has been surveyed and platted as represented on the above plat in accordance to my instructions, and will be known as the  
FOLKMAN PLAT, Wabeno, Forest County Wis.

Witnesses  
C. Gibson  
Ed. E. Larson

owner  
Chas. F. Folkman

STATE of WISCONSIN }  
COUNTY of WAUPACA } ss. on this 12<sup>th</sup> day of August 1904 personally appeared before me to me known to be the party who  
caused the above described land to be surveyed and divided as represented on the above plat and  
acknowledg the same to be his free act and deed.

FOLKMAN'S PLAT WABENO my Comm. expires Jan 28/1906  
C. Gibson  
Notary Public Wis

