

HUETTTL'S ADDITION

#10766

TO WABENO,
FOREST CO., WIS.

Register's Office, }
FOREST COUNTY, WIS.

Received for record the 21
of Nov A. D., 1904, at 9
o'clock A.M., and recorded in Vol.
19 of Deeds, page 394.

M. J. Dickinson
REGISTER
By Wm. Bassett
Deputy

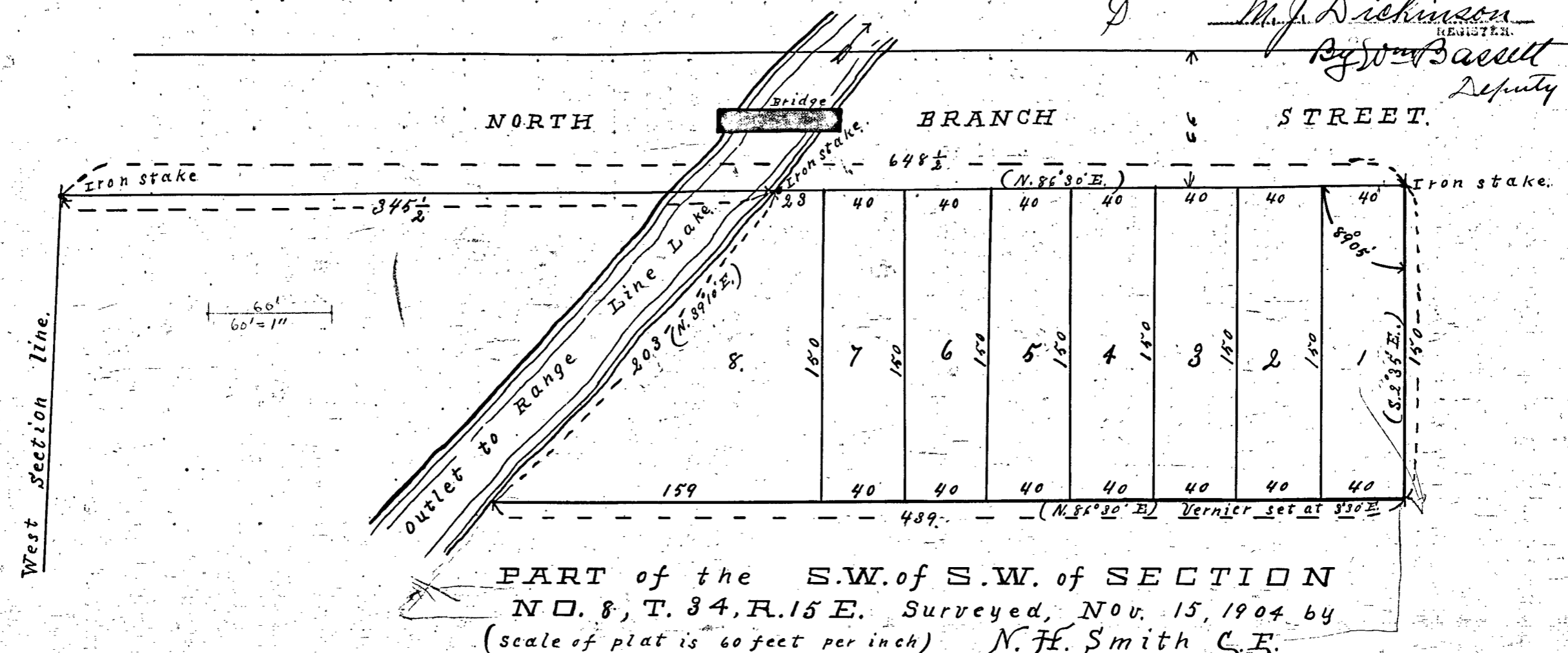

PART of the S.W. of S.W. of SECTION
NO. 8, T. 34, R. 15 E. Surveyed, Nov. 15, 1904 by
(scale of plat is 60 feet per inch) N. H. Smith C.E.

State of Wisconsin }
County of Waupara } ss I, N. H. Smith surveyor do hereby certify that I have surveyed and mapped into
all of that part of Section No. 8, T. 34 N., R. 15 E. as represented on the above map in accordance to directions of
Charles Knutt the said owner; that said map is a correct representation of all the exterior boundaries of
the land surveyed and of the divisions thereon made; that in surveying and mapping the same I have
fully complied with the provisions of Chapter 101 of the Revised Statute of 1898. The plat is laid out in feet.
There are 8 lots. Dated this 16th day of Nov. 1904. N. H. Smith Surveyor.

State of Wisconsin }
County of Forest } ss I, Charles Knutt the owner of the land represented by the above plat do hereby
acknowledge that said land has been surveyed and divided as represented on the
above plat in accordance to my directions; surveyed and platted as Knutt's Addition to Wabeno.
Forest Co. Wisconsin

Witnesses
Wm. Bassett
Wm. Bassett

Owner
Chas. Knutt

State of Wisconsin }
County of Forest } ss On this _____ day of Nov. 1904 personally came before me to me known
to be the party who caused the above described land to be surveyed and platted
as represented on the above plat and acknowledge the same to be his free act and deed.

A. L. Pearson Justice of the Peace

Register's Office }
Forest County, Wis } ss Re-record of this plat made this 23rd day of April A. D. 1910, at 4³⁰ o'clock P. M. and recorded in Vol. 1 of
Plats, page 14.

Andrew Oettinger, Register of Deeds.

HUETTTL'S ADD WABENO