

MAP OF NEWALD FOREST CO., WIS.

N. N. 3° 26' E

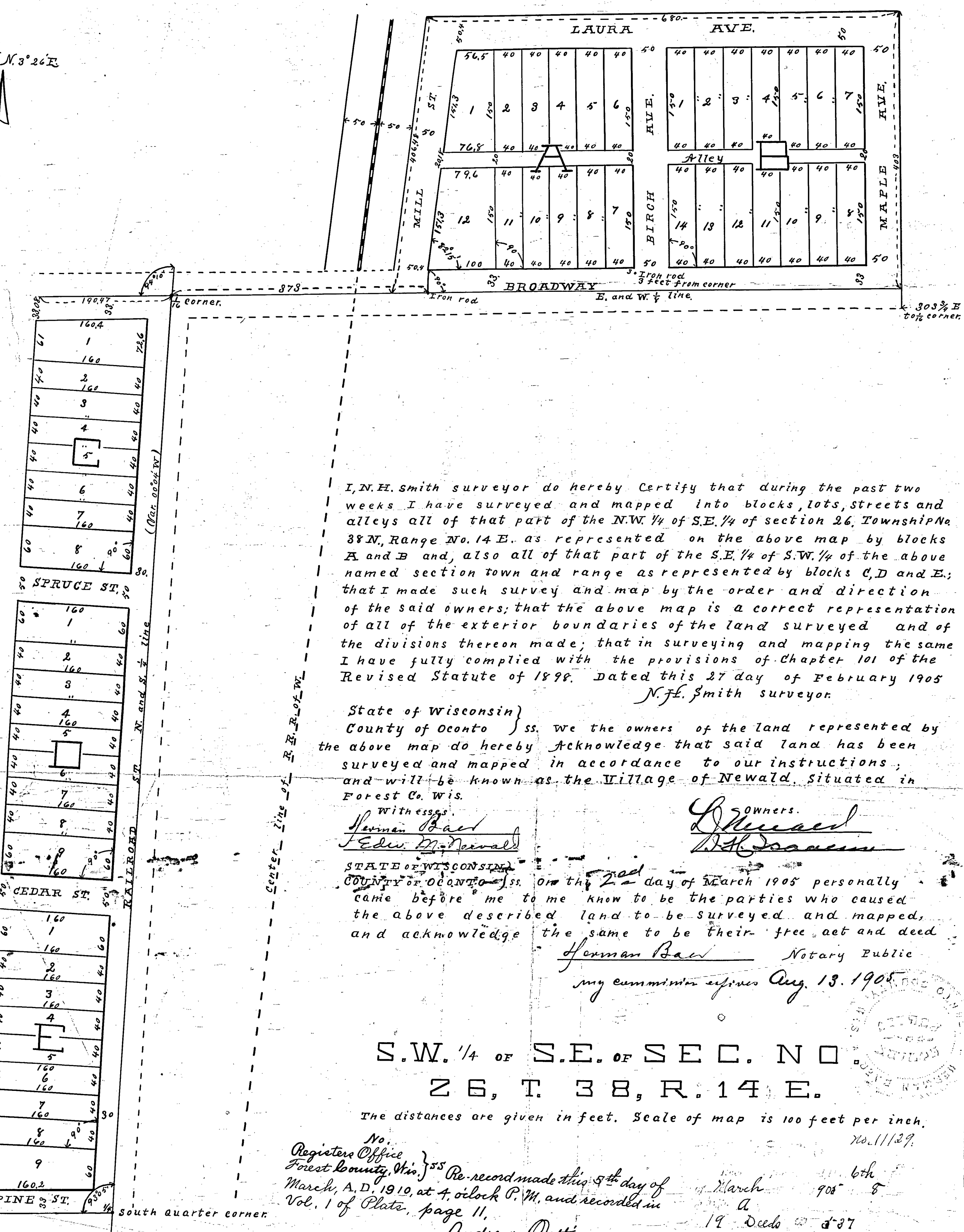
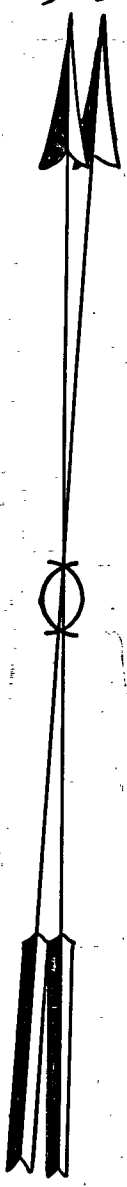

I, N. H. Smith surveyor do hereby Certify that during the past two weeks I have surveyed and mapped into blocks, lots, streets and alleys all of that part of the N.W. 1/4 of S.E. 1/4 of section 26, Township No. 38 N., Range No. 14 E. as represented on the above map by blocks A and B and, also all of that part of the S.E. 1/4 of S.W. 1/4 of the above named section town and range as represented by blocks C, D and E; that I made such survey and map by the order and direction of the said owners; that the above map is a correct representation of all of the exterior boundaries of the land surveyed and of the divisions thereon made; that in surveying and mapping the same I have fully complied with the provisions of Chapter 101 of the Revised Statute of 1898. Dated this 27 day of February 1905
N. H. Smith surveyor.

State of Wisconsin }
County of Oconto } ss. We the owners of the land represented by the above map do hereby Acknowledge that said land has been surveyed and mapped in accordance to our instructions; and will be known as the Village of Newald, situated in Forest Co. Wis.

Witnesses:
Ferman Bau
Edw. M. Newald

OWNERS.
Wm. Bau
D. H. Bau

STATE OF WISCONSIN }
COUNTY OF OCONTO } ss. On the 2nd day of March 1905 personally came before me to me know to be the parties who caused the above described land to be surveyed and mapped, and acknowledge the same to be their free act and deed

Ferman Bau Notary Public
my commission expires Aug. 13, 1905

S.W. 1/4 OF S.E. OF SEC. NO. 26, T. 38, R. 14 E.

The distances are given in feet. Scale of map is 100 feet per inch.

No. _____
Registers Office }
Forest County, Wis. } ss. Re-record made this 5th day of March, A.D. 1910, at 4 o'clock P.M. and recorded in Vol. 1 of Plate, page 11.

Andrew Oettinger
Register of Deeds

March 5 1905
19 Deeds 3-37
H. L. Andrews
By E. A. Andrews, Deputy

