

PAGE'S ADDITION TO CRANDON

WISCONSIN

S.W. 1/4 N.E. 1/4 Sec. 29, T. 36 N., R. 13 E.
N.W. 1/4 S.E. 1/4 Sec. 29, T. 36 N., R. 13 E.
Part of N.E. 1/4 S.W. 1/4 Sec. 29, T. 36 N., R. 13 E.
Part of N.W. 1/4 S.W. 1/4 Sec. 29, T. 36 N., R. 13 E.

SCALE - 200 FEET, 1 INCH

E.O. Woodbury
Surveyor

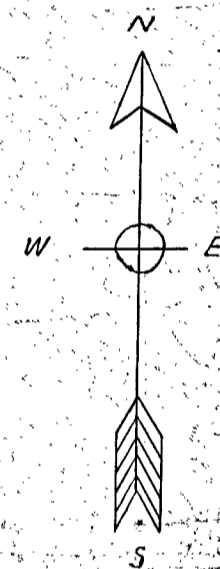

FAIR GROUNDS

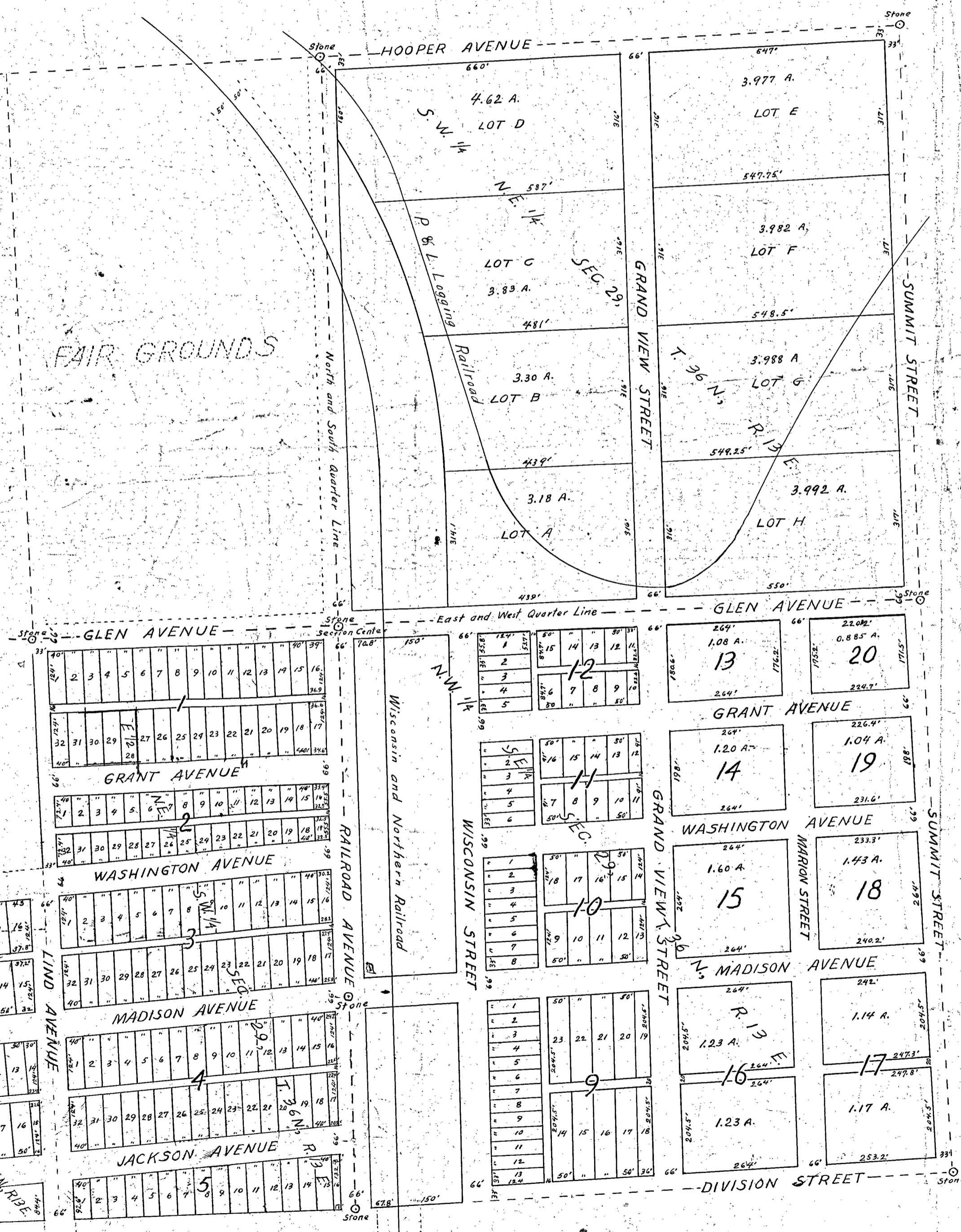

STATE OF WISCONSIN, } ss.
FOREST COUNTY.

I, E.O. Woodbury, do hereby certify that I have surveyed and platted the Southwest Quarter of the Northeast Quarter, the Northwest Quarter of the Southeast Quarter, part of the Northeast Quarter of the Southwest Quarter, and part of the Northwest Quarter of the Southwest Quarter, all of Section Twenty-nine (29), Township Thirty-six (36) North, Range Thirteen East of the Fourth (4th) Principal Meridian; and situated in Forest County, State of Wisconsin, as shown on the within map; and to be known as Page's Addition to Crandon; that said survey was made by order and direction of Samuel Shaw, M.D. Keith, E.O. Woodbury, and the Crandon Manufacturing Company, owners of the land so surveyed and platted; that the map hereon drawn is a correct representation of the exterior boundaries of the land so surveyed and of the divisions thereof made; and that in surveying, subdividing and plating the same I have fully complied with the requirements of Chapter One Hundred and One (101) of the Revised Statutes of the State of Wisconsin for 1898.

Dated August 31st, 1906.

E.O. Woodbury
Surveyor

STATE OF WISCONSIN, } ss.
FOREST COUNTY.

We, M.D. Keith and Samuel Shaw, owners of the East Half of the Northeast Quarter of the Southwest Quarter of Section Twenty-nine (29), Township Thirty-six (36) North, Range Thirteen East, and E.O. Woodbury, owner of a part of the West Half of the Northeast Quarter of the Southwest Quarter and a part of the Northwest Quarter of the Southwest Quarter of said Section Twenty-nine (29), and the Crandon Manufacturing Company, a domestic corporation, by its President and Secretary, acting under the authority and direction of its Board of Directors, owner of the Southwest Quarter of the Northeast Quarter and the Northwest Quarter of the Southeast Quarter of said Section Twenty-nine (29), hereby certify that we caused the land described in the foregoing certificate of E.O. Woodbury, Surveyor, to be surveyed and mapped as represented on the within map.

In testimony whereof, we, M.D. Keith, Samuel Shaw and E.O. Woodbury have hereunto set our hands and seals, and the Crandon Manufacturing Company caused these presents to be signed by its President and Secretary, and its corporate seal to be thereto affixed, on this 31st day of August, A.D. 1906.

Signed, sealed and delivered
in presence of

Lena Orzech
J. F. Wade

M.D. Keith (SEAL)
Samuel Shaw (SEAL)
E.O. Woodbury (SEAL)
Crandon Manufacturing Company (CORPORATE SEAL)
By P. Shoy, President
W.W. Waite, Secretary

STATE OF WISCONSIN, } ss.
FOREST COUNTY.

Personally came before me this 31st day of August, A.D. 1906, M.D. Keith, Samuel Shaw and E.O. Woodbury, to me known to be the persons who executed the foregoing certificate, and acknowledged the same; also personally came before me on said 31st day of August, A.D. 1906, P. Shoy, President, and W.W. Waite, Secretary, of the Crandon Manufacturing Company, to me known to be the persons who, as such President and Secretary, executed the above certificate, and acknowledged that they signed the same, as such President and Secretary, pursuant to authority vested in them by the Board of Directors of said Company, and the subdivision of the land described in the certificate, of E.O. Woodbury, Surveyor, and as shown in the accompanying map, was and is the free act and deed of said Crandon Manufacturing Company.

Lena Orzech
Notary Public,
Forest County, Wisconsin.

No. 18578

State of Wisconsin } ss.
Forest County }
Registers Office } Re-record made this 28th day of January A.D. 1911,
at 4 o'clock P.M. and recorded in Vol. 1 of Plats, Page 25.

Andrew Ottinger
Register of Deeds.

No. 132111

6th
Sept 906 9
73 Deeds 35
L. Andrews