

RAILWAY ADDITION TO CRANDON,

FOREST CO.

WIS.

200' = 1"

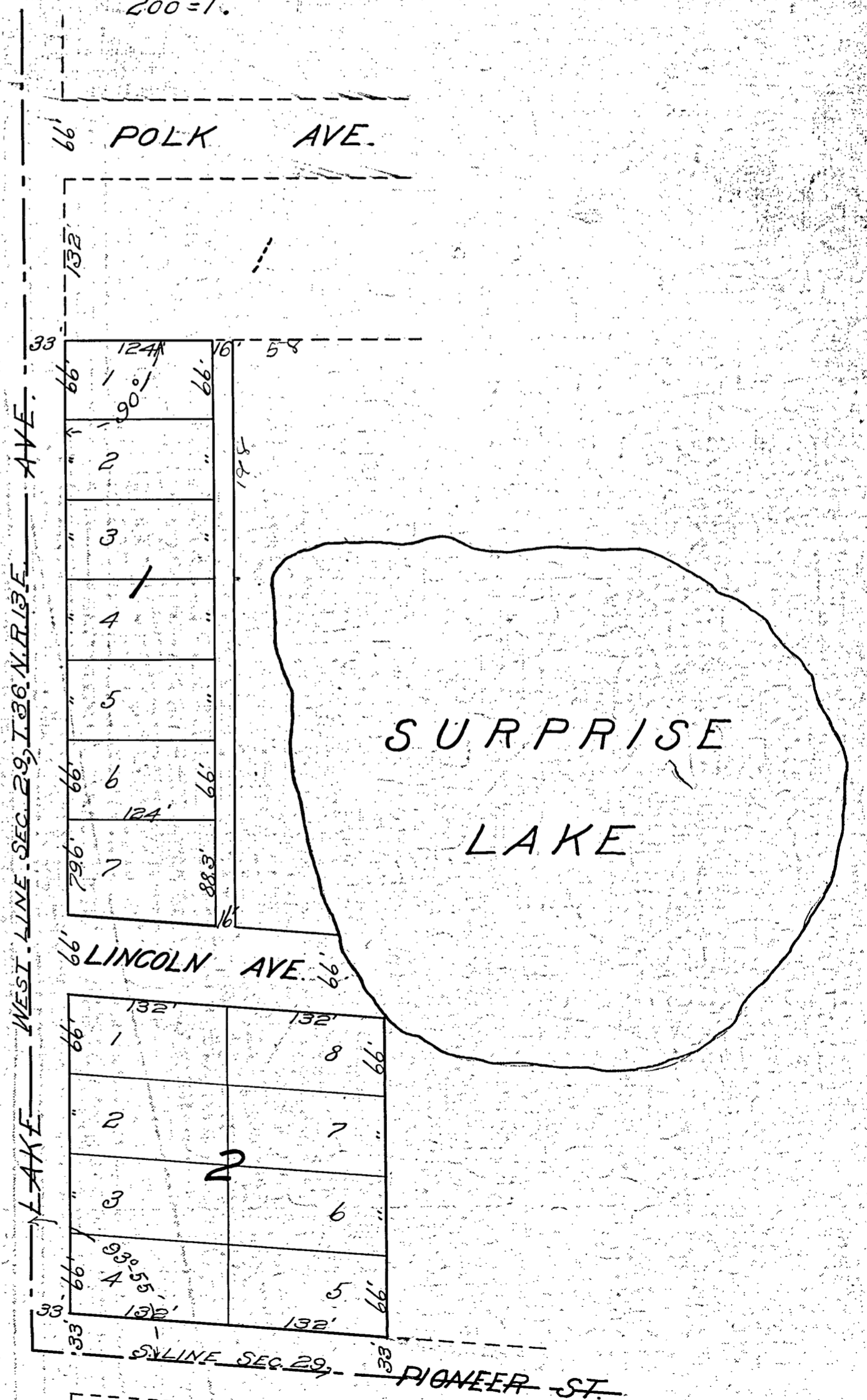

State of Wisconsin,
County of Forest

I, Barney McGinley, surveyor, do hereby certify that I have surveyed and platted a part of the southwest quarter of the south-west quarter of Section Twenty-nine (29), in Township Thirty-six (36), North, Range Thirteen (13), East of the Fourth Principal Meridian, and situated in Forest County, in the State of Wisconsin, as shown on the within plat, and to be known as 'Railway Addition to Crandon'; that said survey was made by direction of the Chicago and North Western Railway Company, the owner of the lands so surveyed and platted; that the map herein drawn is a correct representation of the external boundaries of the land surveyed, and of the divisions thereof made, and, that in surveying, subdividing and plating the same, I have fully complied with the requirements of Chapter One Hundred one (101) of the revised statutes of the State of Wisconsin.
Dated, August 30, 1901.

Barney McGinley
Surveyor.

State of Illinois,
County of Cook

This is to certify that the Chicago and North-Western Railway Company has caused the land described in the foregoing certificate of Barney McGinley, surveyor, as being owned by said Company, to be surveyed and platted as shown on the plat herewith drawn.
In testimony whereof, the Chicago and North-Western Railway Company has caused these presents to be signed by its President, its corporate seal to be hereto affixed and attested by its Assistant Secretary on this 30th day of August, A.D. 1901.

In presence of
Edward
Chicago and North-Western Railway Company,
Attest J. B. Redfield By M. H. Huggitt
Assistant Secretary. President.

State of Illinois,
County of Cook

On this 30th day of August, A.D. 1901, before me a Notary, in and for said County and State, personally appeared M. Huggitt, President, and J. B. Redfield, Assistant Secretary of the Chicago and North-Western Railway Company, to me known to be the persons, who, as such President and Assistant Secretary, executed the foregoing instrument, and acknowledged the same.
Witness my hand and Notarial Seal the day and year aforesaid.

Charles Ostale
Notary Public.

No. 75-97.

Received for Record
Oct. 22nd A.D. 1901 at 9 A.M.
W. M. White
Register

No. 18213

Register's Office }
Forest County, Wis. }
at 3:30 o'clock P.M. and recorded in Vol. 1 of Plats, Page 22.
Re. record made this 31st day of August, A.D. 1901.