

Ritters Addition
TO
CRANDON

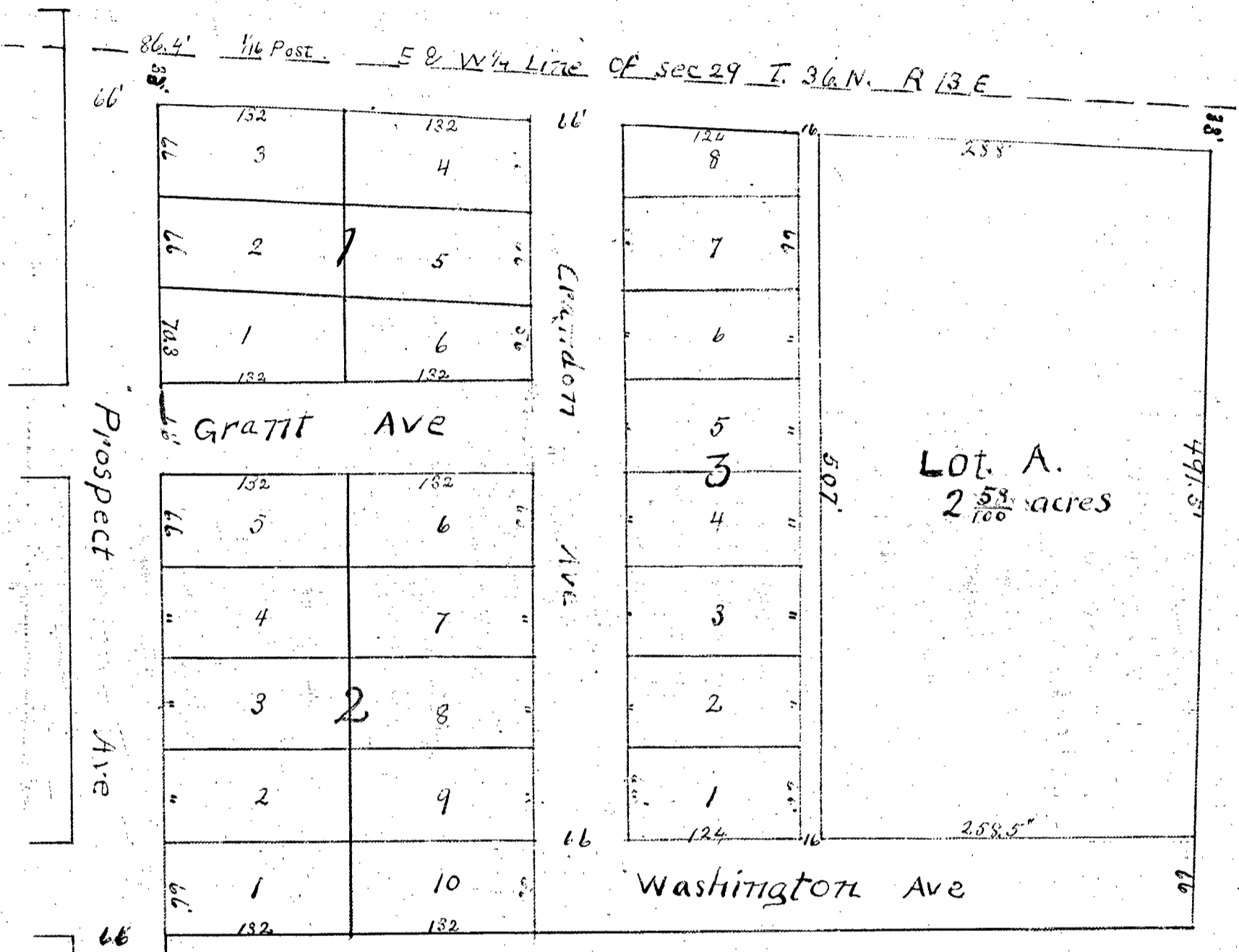

No. 8021.

Register's Office,
FOREST COUNTY, WIS.
Received for recording 30th day
of April A. D., 1902 at 5
o'clock P. M., and recorded in Vol.
16 of 867, page 367.
W W Waite
REGISTER.

Re-recorded this 16th day of February,
A. D. 1911, at 3^o'clock P. M. and recorded in Vol. 1 of 614,
on page 26

Andrew Dettinger
Register of Deeds.

STATE OF WISCONSIN } ss
COUNTY OF FOREST

I, B. McGinley do hereby certify that I have surveyed and plotted a part of the north one half of the south west quarter of Section twenty nine (29) in township thirty six (36) north of Range thirteen (13) east of the 4th principal meridian and situated in Forest Co State of Wisconsin as shown on the within map and to be known as Ritters addition that said survey was made by order and directions of WILLIAM RITTER + SAMUEL SHAW the owners of the land so surveyed and plotted; that the map here on drawn is a correct representation of the exterior boundaries of the land so surveyed and of the division thereof made, and in surveying, subdividing and in plotting the same I have fully complied with the requirements of Chapter One hundred one (101) of the Revised Statutes of Wisconsin for 1898.
Dated April 28 - AD 1902
B McGinley Surveyor.

STATE OF WISCONSIN } ss
COUNTY OF FOREST

We William Ritter, Anna Ritter, his wife, and Samuel Shaw do hereby certify that we caused the lands described in the foregoing certificate of B. McGinley, surveyor to be surveyed and mapped as represented on the within map
Dated Apr 30th - AD 1902

Witnesses
B McGinley
W W Waite

William Ritter
Anna Ritter
Samuel Shaw

STATE OF WISCONSIN } ss
COUNTY OF FOREST

On the 30th day of April 1902 before me a Notary public in and for said County and state personally appeared William Ritter, Anna Ritter his wife, and Samuel Shaw to me known to be the persons who as such owners executed the foregoing instrument and acknowledged the same.
Witness my hand and notary seal the day and year of aforesaid

B McGinley
Notary Public
Forest Co Wis

