

# SHAW'S FIRST ADDITION TO THE VILLAGE OF CRANDON.

E 1/2 S 1/4 AND PART OF W 1/2 S 1/4, SEC. 30 T. 36 R. 13 EAST.

Scale 132 Feet to 1 Inch.

State of Wisconsin }  
County of Forest } ss. I E.O. Woodbury, Surveyor, do hereby certify that I have surveyed and platted all of the East-half of the South-east-quarter (E 1/2 S E 1/4) and a part of the West-half of the South-east-quarter (W 1/2 S E 1/4) of section thirty (30) township thirty-six (36) north, Range thirteen (13) east of the 4th principal meridian, and situate in Forest County, State of Wisconsin, as shown on the within plat, and to be known as Shaws first Addition to the Village of Crandon; that said survey was made by direction of Samuel Shaw the owner of the lands so surveyed and platted; that the map hereon drawn is a correct representation of the exterior boundaries of the land surveyed and of the dimensions thereof made, and that in surveying subdividing and platting the same I have fully complied with the requirements of Chapter one-hundred-and-one (101) of the Revised Statutes of the State of Wisconsin, for 1898. Dated March 22nd A.D. 1901. *E.O. Woodbury*  
Surveyor.

State of Wisconsin }  
Forest County } ss. I hereby certify that I caused the land described in the foregoing certificate of E. O. Woodbury, surveyor, to be surveyed and mapped as represented on the within map. In presence of: *Samuel Shaw* (Seal)

*F.W. Marguardt*  
*W.W. Wait* } Witnesses.

State of Wisconsin }  
Forest County } ss.

Personally came before me this 22nd day of March, A.D. 1901, the above named Samuel Shaw, to me known to be the person who executed the foregoing instrument and acknowledged the same.

*W.W. Wait*  
Register of Deeds  
in and for Forest County,  
Wisconsin.

We hereby ratify the platting of the alley across Block 4.

In presence of: *Henry Tolby* (Seal)  
*John Hooper* (Seal)  
*W.W. Wait*

Number 7209.

March 22 1901

14 Deeds 487  
*W.W. Wait*  
Register

Register's Office }  
Forest County, Wis. } ss. Re-record made this 31st day of August, A.D. 1910, at 3 o'clock P.M. and recorded in Vol. 1 of Plate, Page 22.

*Andrew Oettinger*  
Register of Deeds.

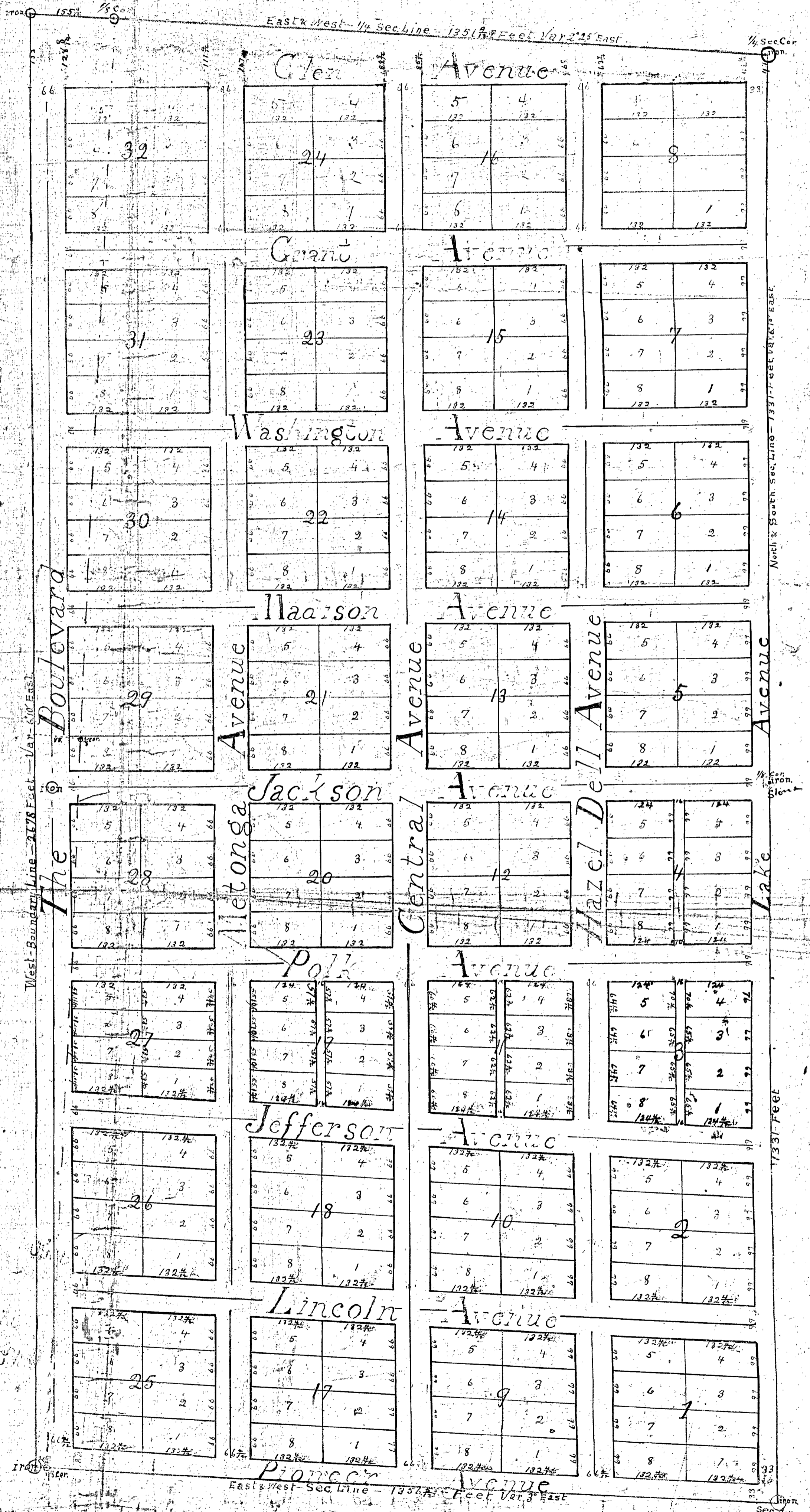

Red Circles indicate where iron Cylinders are sunk in the Ground