

COUNTY AND HIGHWAY	ROUTE AND SECTION	CLASS AND AGREEMENT		FEDERAL DIVISION OFFICE	SHEET NUMBER	TOTAL SHEETS
		STATE	FEDERAL			
21.1	21.3	21.5		WIS. 5N	4	

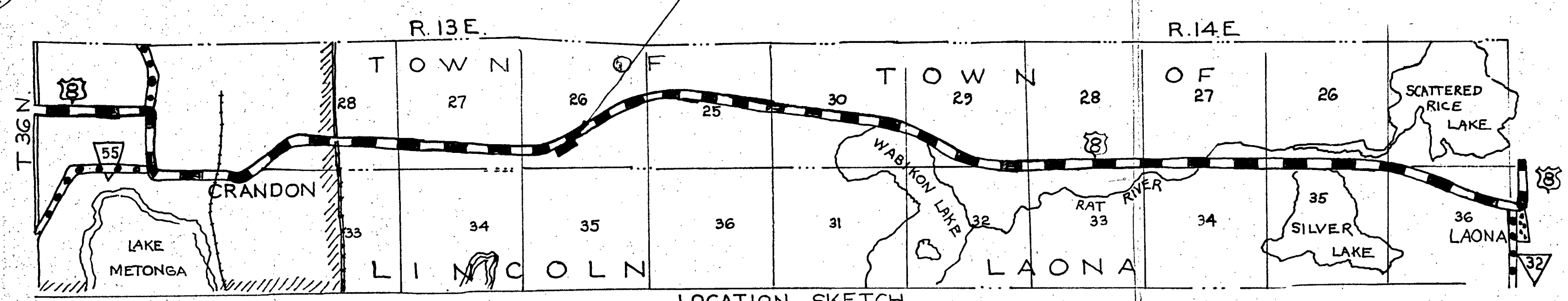
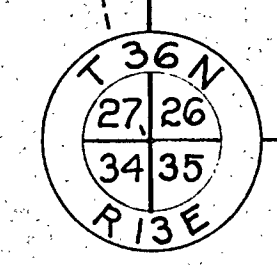
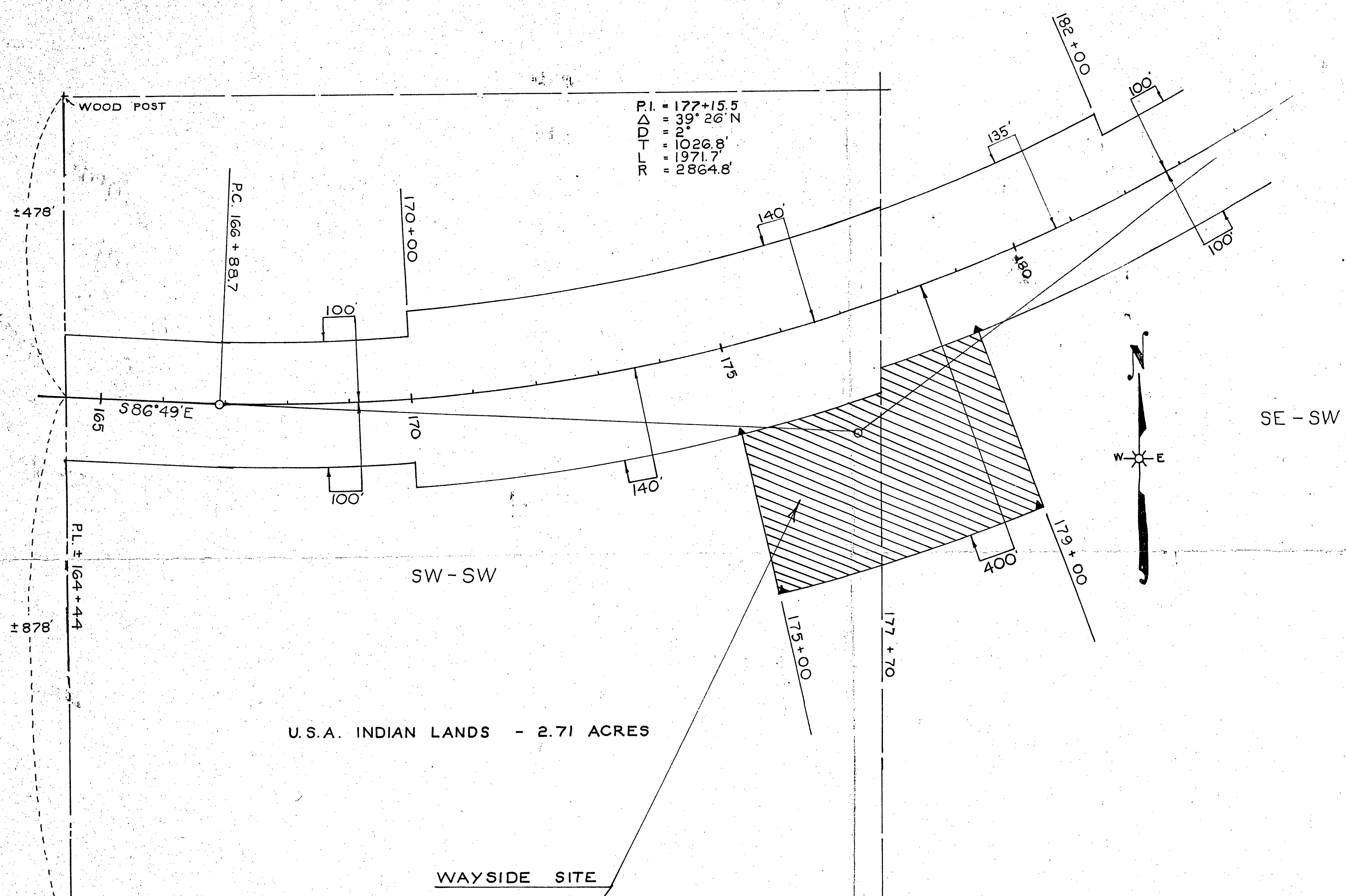

LOCATION SKETCH
0 MI. 1 2 MI.
SCALE

REGISTER'S OFFICE
FOREST COUNTY, WIS.
FILE
SEP 20 1954
FILE
H. B. ... Register of Deeds

STATE HIGHWAY COMMISSION OF WISCONSIN
PLAT OF RIGHT OF WAY REQUIRED
PROJECT T 021-3(5)
CRANDON - LAONA ROAD
OVERLOOK SUGAR BUSH HILL
U.S.H. NO. 8 FOREST COUNTY

SCALE
0 100 200
LENGTH = MILES
DATED AUG. 30, 1954

FED. ROAD DIST. NO.	STATE	PROJ. NO.	SHEET NO.	TOTAL SHEETS
4	WIS.	F021-3(14)	40	

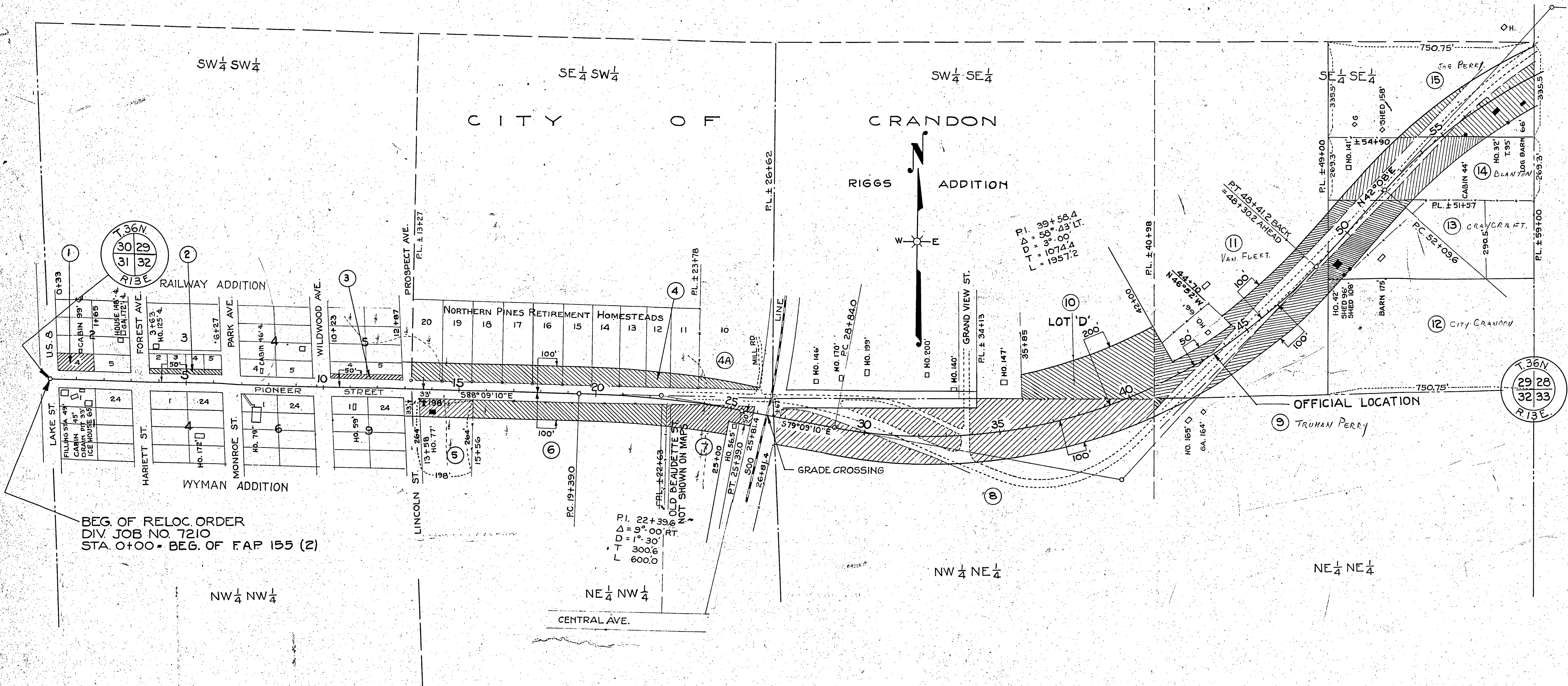

BEG. OF RELOC. ORDER
DIV. JOB NO. 7210
STA. 0+00 - BEG. OF F.A.P. 155 (2)

PL. 22+39.6
Δ = 3° 00' RT.
D = 1" 30'
L = 300.6
L = 600.0

PL. 39+58.4
Δ = 58° 23' LT.
D = 3" 00'
T = 1074.4
L = 1957.2

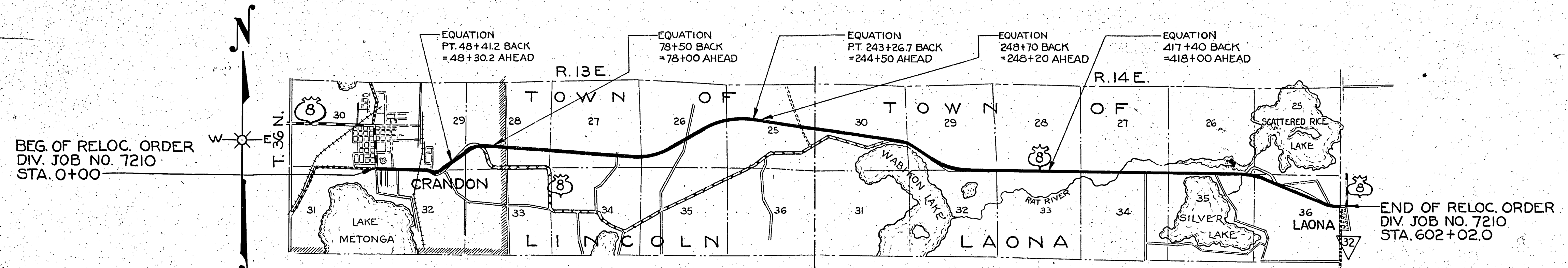

BEG. OF RELOC. ORDER
DIV. JOB NO. 7210
STA. 0+00

END OF RELOC. ORDER
DIV. JOB NO. 7210
STA. 602+02.0

DATED JULY 10, 1950
REVISED DEC. 14, 1945
REVISED OCT. 1, 1945
DATED APR. 15, 1945

LOCATION SKETCH
SCALE 0 1 2 MI.

PLAT OF RIGHT OF WAY REQUIRED
PROJECT NO. F 021-3 (14)
CRANDON - LAONA ROAD
U.S. H.NO. 8 FOREST COUNTY
SCALE
LENGTH = 11.383 MILES

FED. ROAD DIST. NO.	STATE	PROJ. NO.	SHEET NO.	TOTAL SHEETS
4	WIS.	F 021-3(14)	4,1	

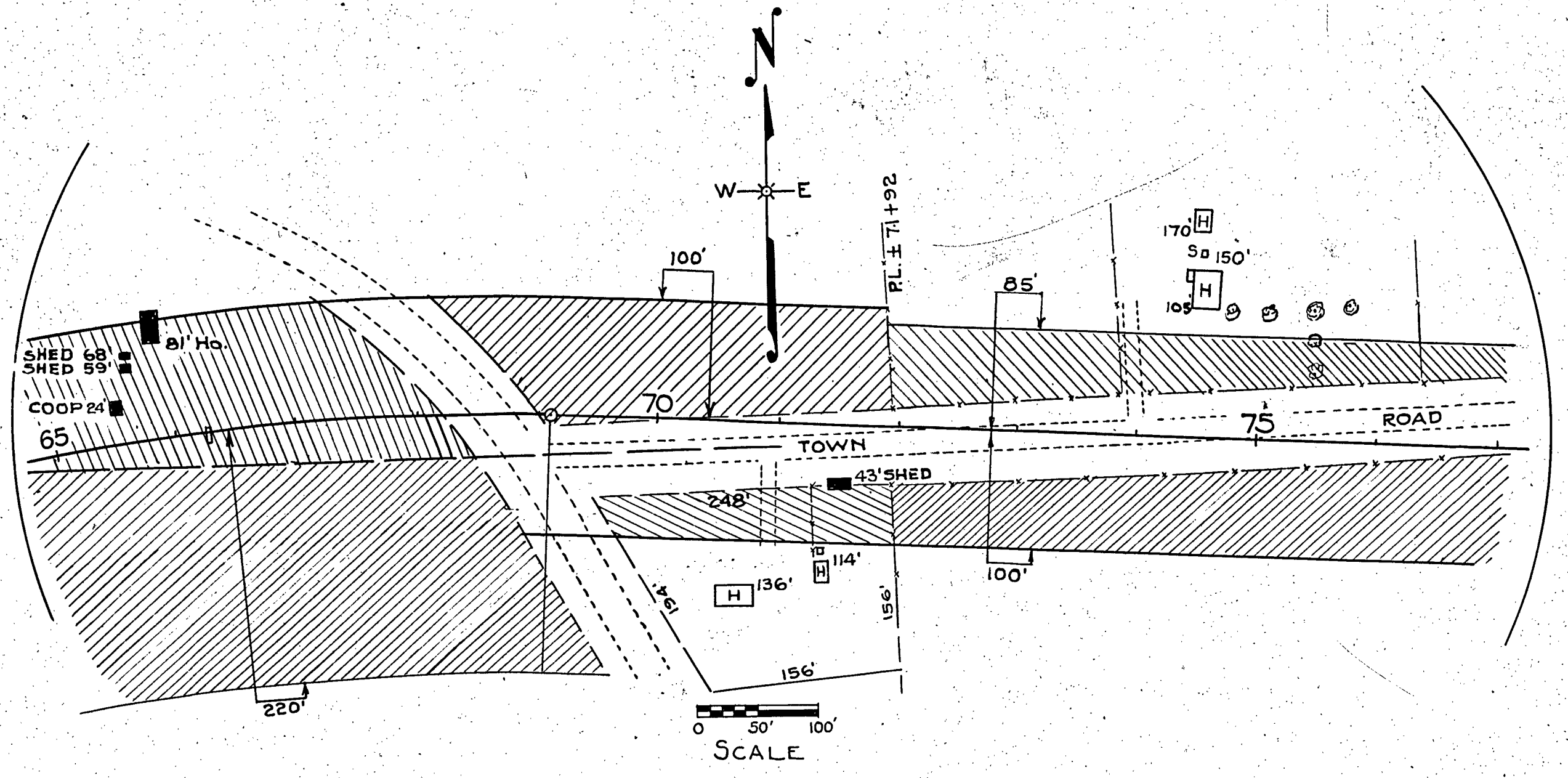
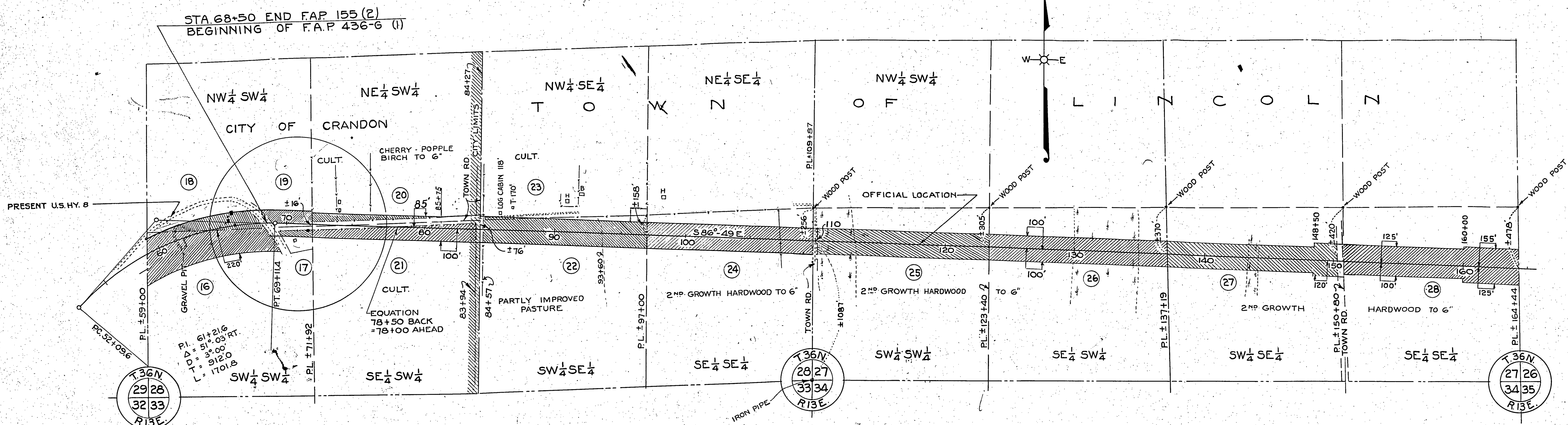

REVISED JULY 10, 1950
REVISED DEC. 14, 1945
REVISED OCT. 1, 1945
DATED APR. 15, 1945

PLAT OF RIGHT OF WAY REQUIRED
PROJECT NO. F 021-3(14)
CRANDON - LAONA ROAD
U.S.H.NO. 8 FOREST COUNTY

SCALE
0 200' 400' 800'
100' 300'

LENGTH=11.383 MILES

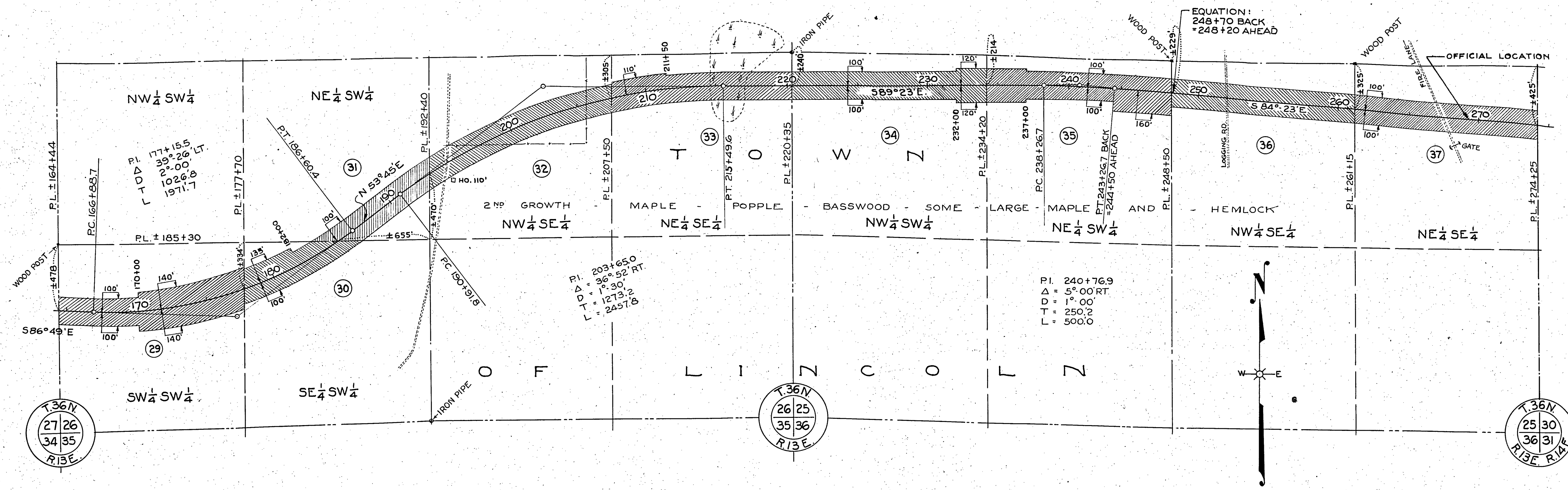

REVISED JULY 10, 1950
 REVISED DEC. 14, 1945
 REVISED OCT. 1, 1945
 DATED APR. 15, 1945

PLAT OF RIGHT OF WAY REQUIRED,
 PROJECT NO. F 021-3(14)
 CRANDON - LAONA ROAD
 U.S.H.NO. 8 FOREST COUNTY

SCALE
 0 200' 400' 800'
 100' 300'

LENGTH = 11.383 MILES

NOTE BOOK NO. 8130

FED. ROAD DIST. NO.	STATE	FED. AID PROJ. NO.	SHEET NO.	TOTAL SHEETS
4	WIS.	F 021-3(14)	4.4	

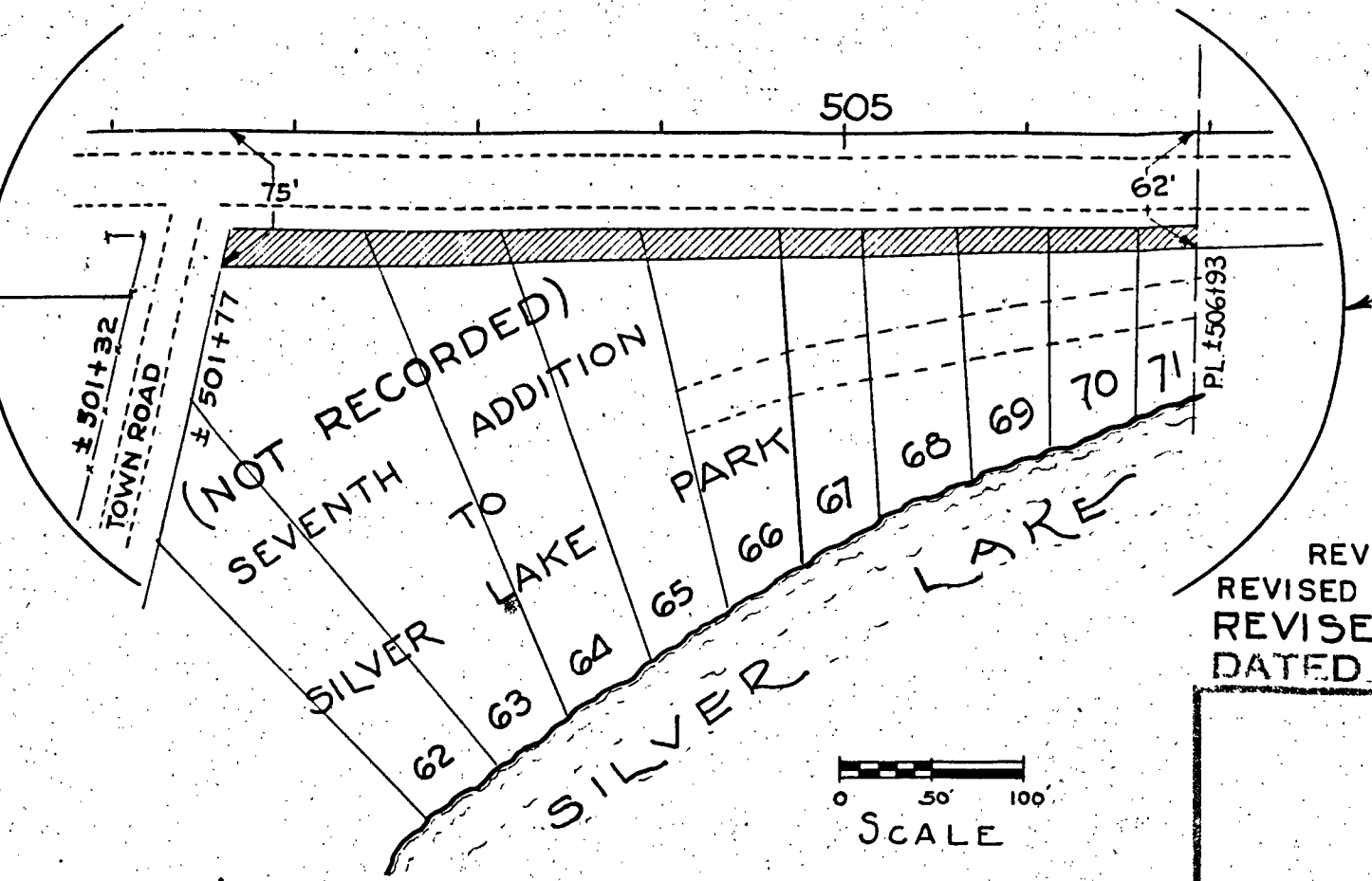
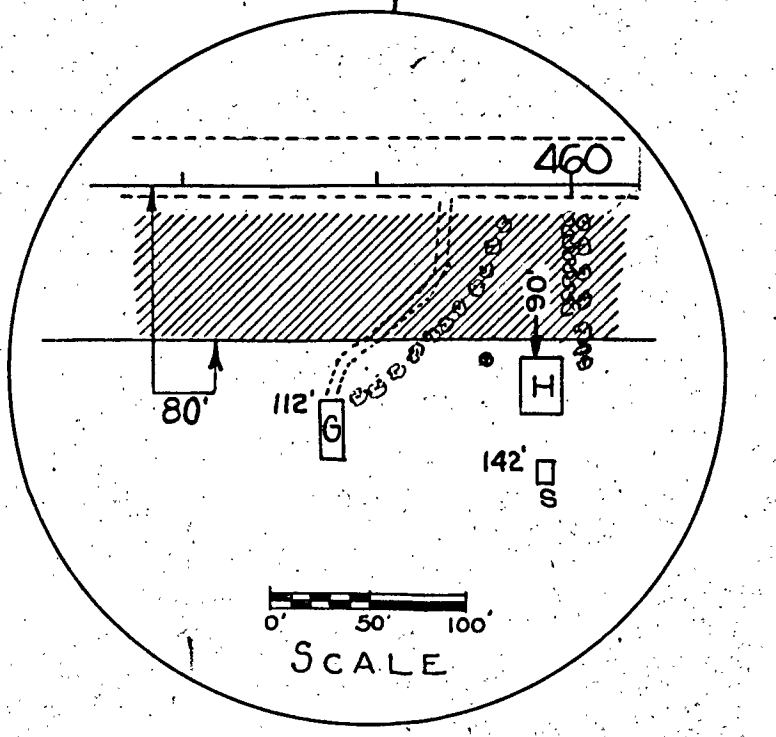
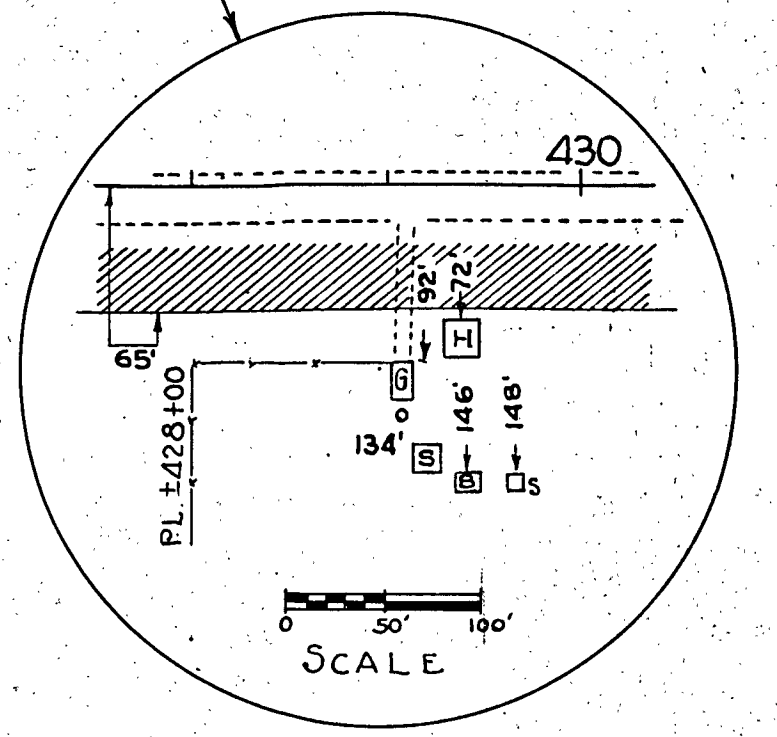
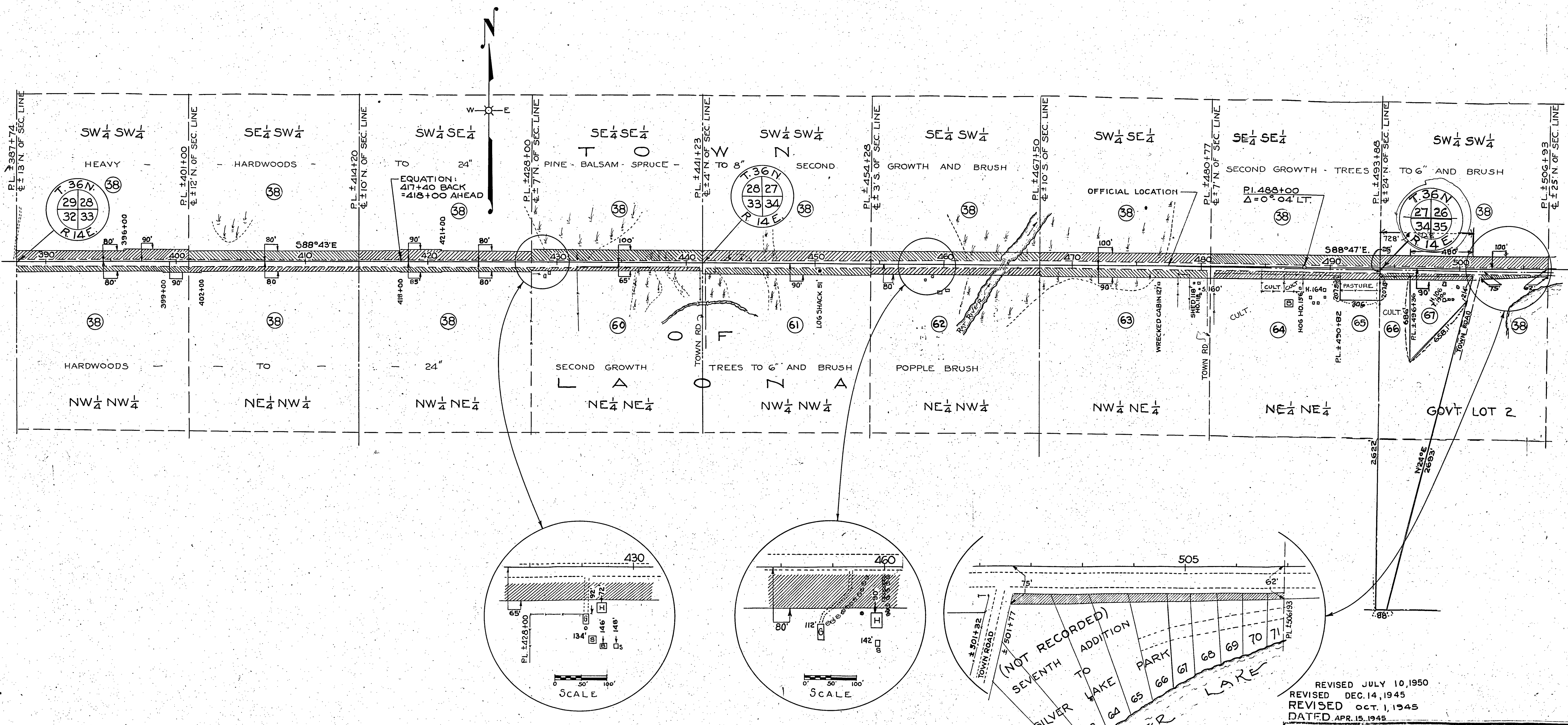

REVISED JULY 10, 1950
 REVISED DEC. 14, 1945
 REVISED OCT. 1, 1945
 DATED APR. 15, 1945

PLAT OF RIGHT OF WAY REQUIRED
 PROJECT NO. F 021-3(14)
 CRANDON - LAONA ROAD
 U.S.H.NO. 8 FOREST COUNTY
 SCALE
 LENGTH=11.383 MILES

NOTE BOOK NO. 8130

FED. ROAD DIST. NO.	STATE	FED. AID PROJ. NO.	SHEET NO.	TOTAL SHEETS
4	WIS.	F021-3(14)	4.5	

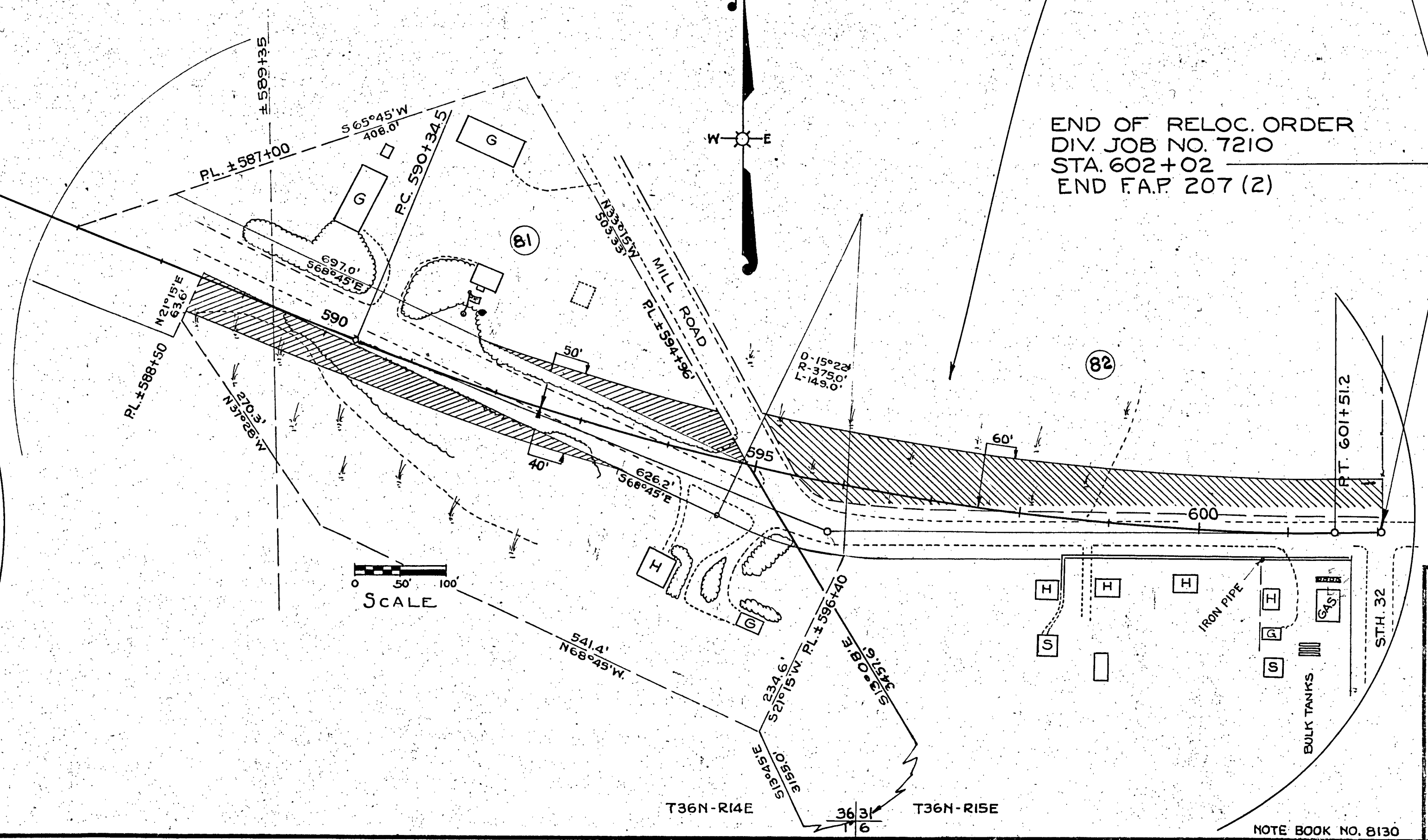
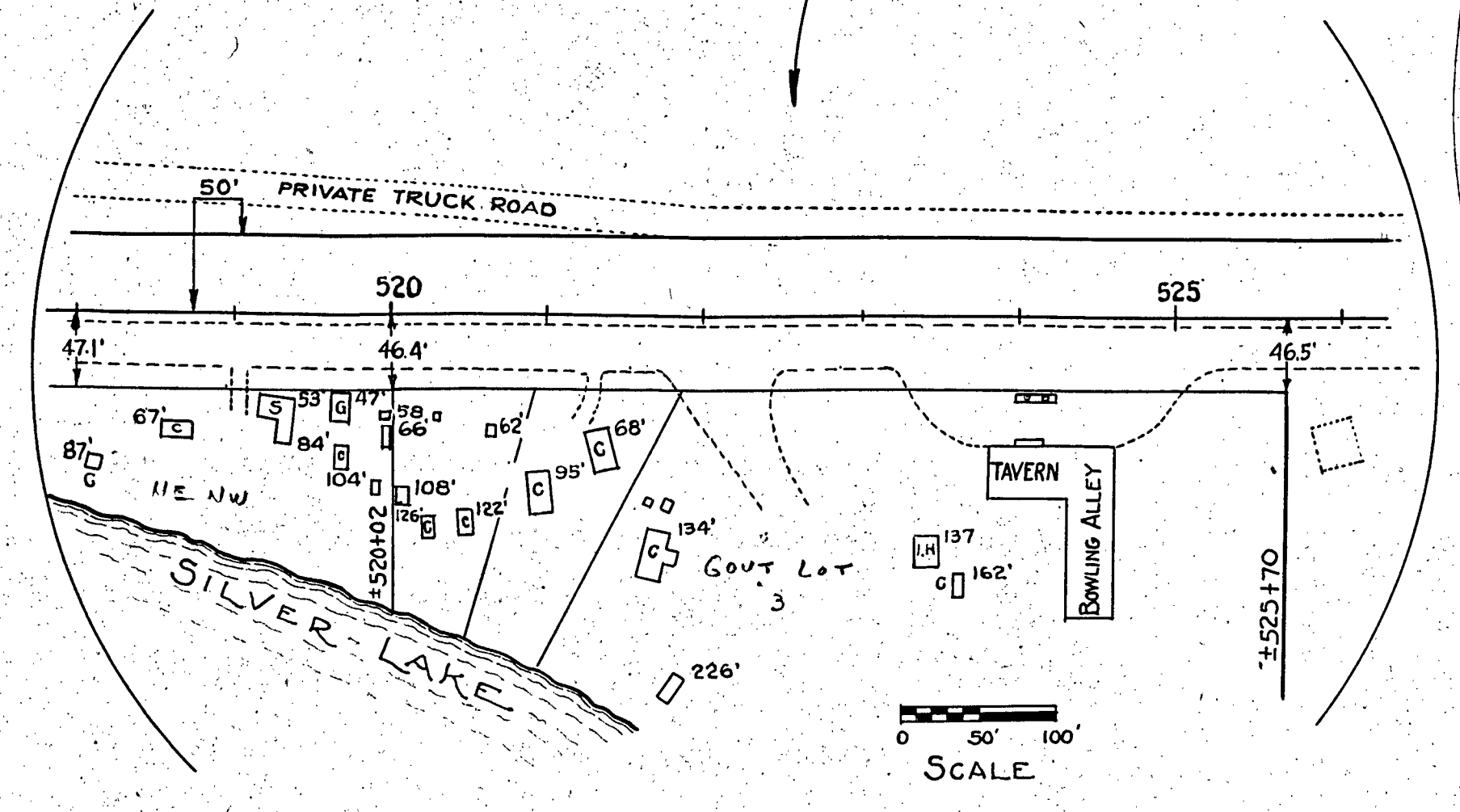
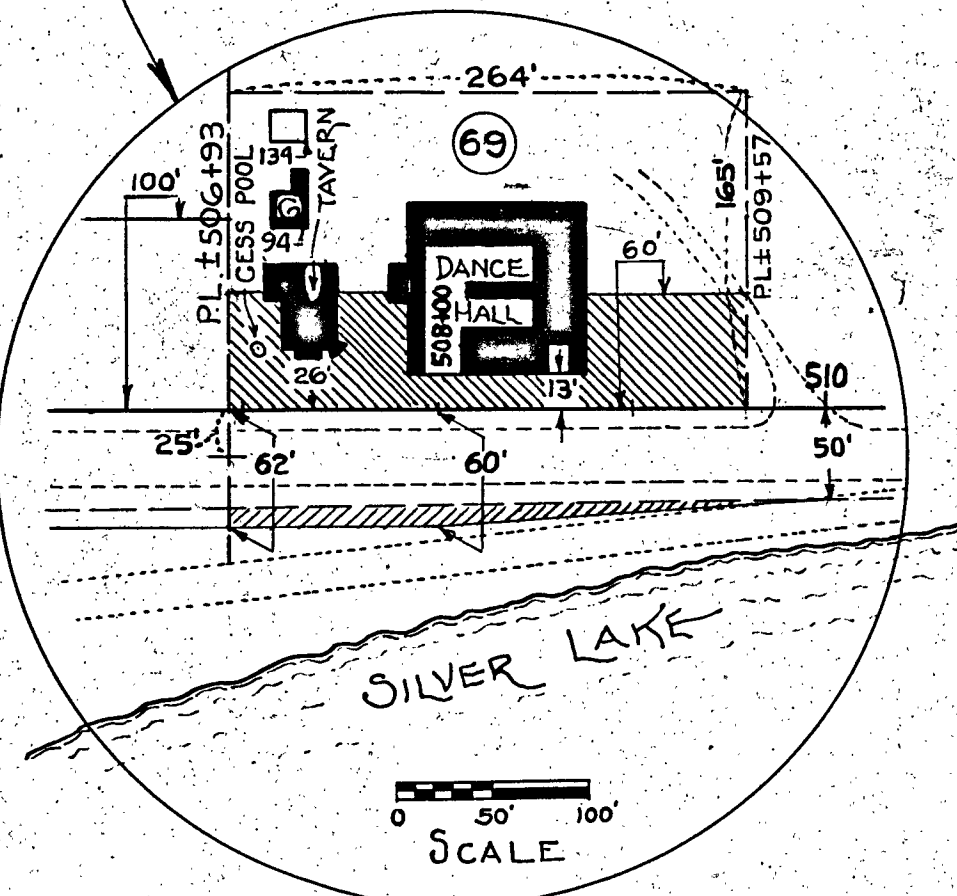
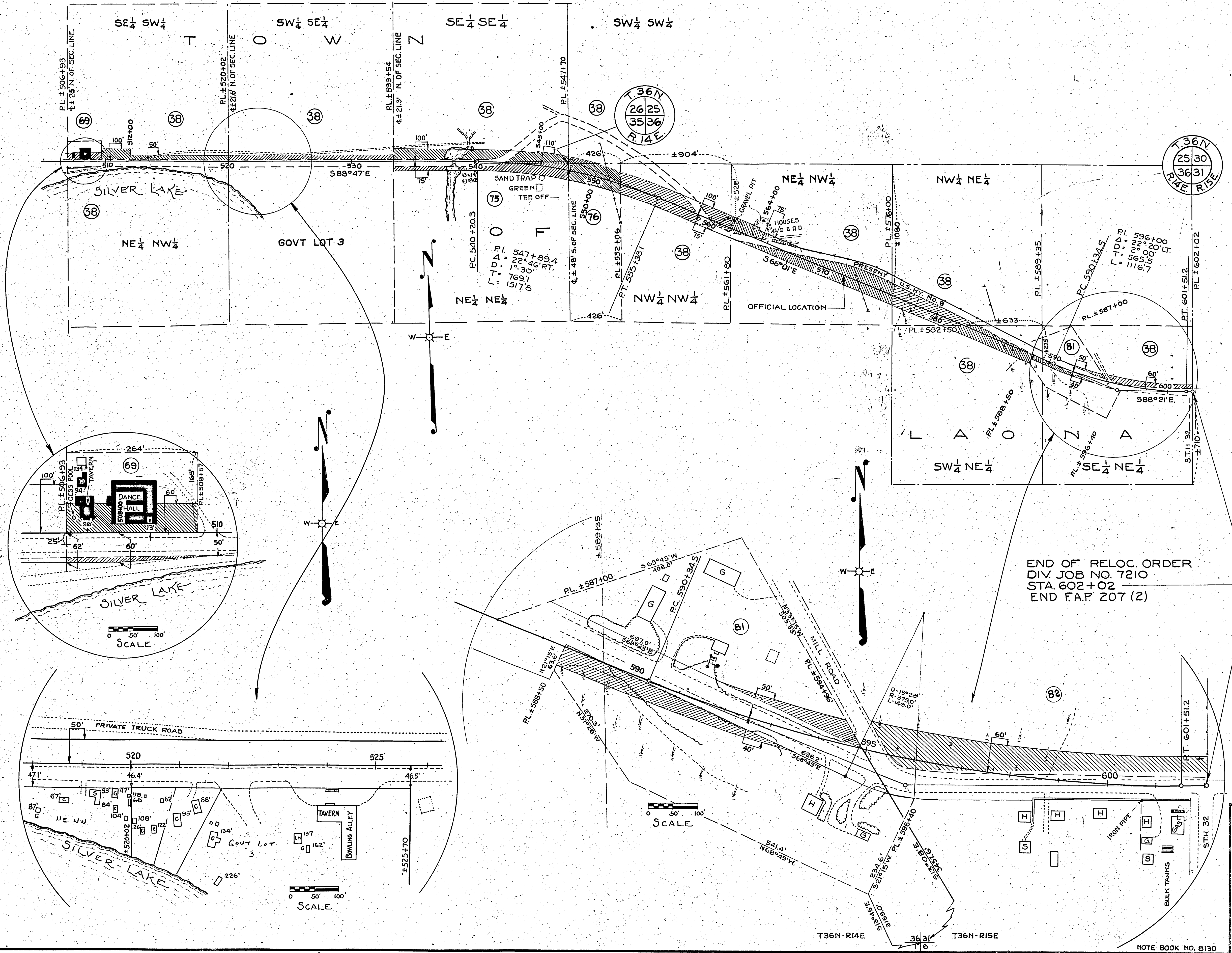

END OF RELOC. ORDER
 DIV. JOB NO. 7210
 STA. 602+02
 END F.A.P. 207 (2)

REVISED JULY 10, 1950
 REVISED DEC. 1945
 REVISED OCT. 1, 1945
 DATED APR. 15, 1945

PLAT OF RIGHT OF WAY REQUIRED

PROJECT NO. F 021-3(14)

CRANDON - LAONA ROAD

U.S.H. NO. 8 FOREST COUNTY

SCALE

LENGTH=11.383 MILES

NOTE BOOK NO. 8130

SCHEDULE OF RIGHT-OF-WAY REQUIRED

PARCEL	OWNER	ADDRESS	MORTGAGEE	ADDRESS	DESCRIPTION	ACRES		PURCHASED		PARCEL
						MARSH	UNIMP.	IMPROVED	TOTAL	
1	A.G. LAMOND	CRANDON, WIS.			LOT 4 BLK. 2, RAILWAY ADD. TO CITY OF CRANDON			0.20	0.20	1
2	MRS. LOLA LYONS	707 N. VAN BUREN ST. MILWAUKEE, WIS.			LOTS 2,3,4&5, BLK. 3 RAILWAY ADD. CITY OF CRANDON			0.10	0.10	2
3	OLIVER H. FLANNERY	CRANDON, WIS.			LOTS 4&5, BLK. 5, RAILWAY ADD. CITY OF CRANDON			0.10	0.10	3
4	CHARLES SPENCER	CRANDON, WIS.			LOTS 11 TO 20 INCL. NORTHERN PINES RETIREMENT HOMESTEADS. CITY OF CRANDON	1.24	0.30		1.54	4
5	SEVERT CHRISTIANSON	CRANDON, WIS.			NW PART OF NE 1/4 NW 1/4 SEC. 32 T. 36N., R. 13E.	0.15		0.16	0.31	5
6	BUD O'MARRO	"			N. CENTRAL PT. " " " 32 " " "	1.13			1.13	6
7	JIM ACKLEY	"			NE PART OF " " " 32 " " "	0.31		0.32	0.63	7
8	LEWIS WEBER	"			NW 1/4 NE 1/4 SEC. 32 " " "		4.69		4.69	8
9	TRUMAN PERRY	"			NE 1/4 NE 1/4 " 32 " " "		0.02		0.02	9
10	CLAUDE B. SPENCER	"			LOT D RIGGS ADD. TO CITY OF CRANDON			2.01	2.01	10
11	ARTHUR VAN FLEET	"			W. PART OF SE 1/4 SE 1/4 SEC. 29 T. 36N., R. 13E.			2.20	2.20	11
12	CITY OF CRANDON	"			SE. " " " " " 29 " " "		0.03		0.03	12
13	MASON CRAYCRAFT	"	(LAND CONTRACT TO HUGHIE JONES)	CRANDON, WIS.	E. " " " " " 29 " " "			0.82	0.82	13
14	CORBIN BLANTON	"			E. " " " " " 29 " " "			1.02	1.02	14
15	JOE PERRY	"			NE. " " " " " 29 " " "			1.30	1.30	15
16	FRED E. RUTH (BY ONE TAX DEED)	CLINTONVILLE, WIS.	(LAND CONTRACT TO HUGHIE JONES)	CRANDON, WIS.	SW 1/4 SW 1/4 SEC. 28 W. OF HY. " " "		5.51		5.51	16
17	WALTER BRANDENBERG	CRANDON, "	(PREVIOUS OWNER: WALTER BRANDENBERG OF CRANDON, WIS.)		" " " 28, NE. PART E. OF HY. " " "			0.23	0.23	17
4-A	KORTH BROS.	"			LOT 11 OF NORTHERN PINES RETIREMENT HOMESTEAD	0.13			0.13	4-A
18	JACK BAILEY & EMILY BAILEY, HIS MOTHER	CRANDON, WIS.	JUDGMENT BY LAND BANK COMMISSIONER	ST. PAUL, MINN.	NW 1/4 SW 1/4 SEC. 28 S. OF HY. " " "		1.17	0.30	1.47	18
19	S. J. CONWAY	"	LAND BANK COMMISSIONER	"	" " " 28 N. " " " " "		0.70		0.70	19
20	WOODROW ASHLEY	21244 RANDALE DRIVE, FORMINGTON, MICH.			NE 1/4 SW 1/4 " 28 " " "		0.12	0.64	0.76	20
21	ANTON OSOWSKI	CRANDON, WIS.	CRANDON NATIONAL BANK	CRANDON, WIS.	SE 1/4 SW 1/4 " 28 " " "			2.89	2.89	21
22	ART JAEGER	CRANDON, WIS.			SW 1/4 SE 1/4 SEC. 28 " " "		1.62	3.95	5.57	22
23	CAROL N. SMITH	402 N. 32ND ST, MILWAUKEE, WIS.			NW 1/4 SE 1/4 " 28 " " "			0.14	0.14	23
24	"	"			SE 1/4 SE 1/4 " 28 " " "		4.63	1.24	5.87	24
25	FOREST COUNTY (FOREST CROP LAND)	CRANDON, WIS.			SW 1/4 SW 1/4 SEC. 27 " " "	1.34	4.68		6.02	25
26	U.S.A. "INDIAN LANDS"	"			SE 1/4 SW 1/4 " 27 " " "	2.29	4.04		6.33	26
27	"	"			SW 1/4 SE 1/4 " 27 " " "	0.37	5.84		6.21	27
28	A.L.E. MARTIN	1213 MAIN AVE., SHEBOYGAN, WIS. (PRIVATE FOREST CROP)			SE 1/4 SE 1/4 " 27 " " "		7.62		7.62	28
29	U.S.A. "INDIAN LANDS"	"			SW 1/4 SW 1/4 " 26 " " "		7.50		7.50	29
30	"	"			SE 1/4 SW 1/4 " 26 " " "		3.84		3.84	30
31	"	"			NE 1/4 SW 1/4 " 26 " " "		1.96	1.30	3.26	31
32	"	"			NW 1/4 SE 1/4 " 26 " " "		5.09	1.84	6.93	32
33	"	"			NE 1/4 SE 1/4 " 26 " " "	1.10	4.89		5.99	33
34	FOREST COUNTY (FOREST CROP LAND)	CRANDON, WIS.			NW 1/4 SW 1/4 " 25 " " "		6.56		6.56	34
35	"	"			NE 1/4 SW 1/4 " 25 " " "		6.83		6.83	35
36	"	"			NW 1/4 SE 1/4 " 25 " " "		5.81		5.81	36
37	"	"			NE 1/4 SE 1/4 " 25 " " "		5.87		5.87	37
38	CONNOR LUMBER & LAND CO.	LAONA, WIS.			NW 1/4 SW 1/4 " 30 T. 36N., R. 14E.		6.27		6.27	38
39	"	"			NE 1/4 SW 1/4 " 30 (OR GOVT. LOT 3) " " "		4.89		4.89	39
40	"	"			GOVT. LOT 2 " 30 " " "		5.30		5.30	40
41	"	"			" " 1 " 30 " " "		4.13		4.13	41
SUB-TOTALS TO SHEET 11						8.06	109.91	20.76	138.73	

 DATED APRIL 15, 1945 REVISED OCT. 1, 1945 REVISED DEC. 14, 1945
 REVISED JULY 10, 1950

PLAT OF RIGHT OF WAY REQUIRED
 PROJECT NO. F 021-3(14)
 CRANDON - LAONA ROAD
 U.S.H.NO. 8 FOREST COUNTY
 SCALE
 LENGTH = 11.383 MILES

SCHEDULE OF RIGHT-OF-WAY REQUIRED

PARCEL	OWNER	ADDRESS	MORTGAGEE	ADDRESS	DESCRIPTION	ACRES PURCHASED				PARCEL
						MARSH	UNIMP	IMPROVED	TOTAL	
					SUB-TOTALS FROM SHEET 10					
						8.06	110.11	20.97	139.14	
					GOVT. LOT 1 SEC. 29 T. 36 N., R. 14 E.		2.49		2.49	38
38	CONNOR LUMBER & LAND CO.	LAONA, WIS.			" " 2 " 29	1.38	6.09		7.47	"
"	" " " " "	" "			SW 1/4 SE 1/4 SEC. 29	0.20	3.14		3.34	"
"	" " " " "	" "			SE 1/4 SE 1/4 " 29		2.09		2.09	"
"	" " " " "	" "			NW 1/4 NE 1/4 " 32		0.89		0.89	"
"	" " " " "	" "			NE 1/4 NE 1/4 " 32		1.24		1.24	"
"	" " " " "	" "			SW 1/4 SW 1/4 SEC. 28		2.17		2.17	"
"	" " " " "	" "			SE 1/4 SW 1/4 " 28		2.00		2.00	"
"	" " " " "	" "			SW 1/4 SE 1/4 " 28		2.08		2.08	"
"	" " " " "	" "			SE 1/4 SE 1/4 " 28	0.72	1.72		2.44	"
"	" " " " "	" "			SW 1/4 SW 1/4 SEC. 27	0.31	1.95		2.26	"
"	" " " " "	" "			SE 1/4 SW 1/4 " 27	0.93	1.15		2.08	"
"	" " " " "	" "			SW 1/4 SE 1/4 " 27	1.58	0.66		2.24	"
"	" " " " "	" "			SE 1/4 SE 1/4 " 27		2.72		2.72	"
"	" " " " "	" "			SW 1/4 SW 1/4 " 26		2.98		2.98	"
"	" " " " "	" "			NW 1/4 NW 1/4 " 33		1.34		1.34	"
"	" " " " "	" "			NE 1/4 NW 1/4 " 33		1.33		1.33	"
"	" " " " "	" "			NW 1/4 NE 1/4 " 33		1.51		1.51	"
"	" " " " "	" "			NE 1/4 NE 1/4 " 33	0.15	0.89		1.04	60
60	HENRY WUDTKE	CRANDON, WIS.			NW 1/4 NW 1/4 SEC. 34	0.22	1.68		1.90	61
61	F.P. ASCHENBRENER	LAONA, WIS.			NE 1/4 NW 1/4 " 34	0.66	1.19		1.85	62
62	RALPH A. RASCHIG	" "			NW 1/4 NE 1/4 " 34	1.38	0.61		1.99	63
63	ERNEST GAGNON	" "			PART OF NE 1/4 NE 1/4 SEC. 34			1.16	1.16	64
64	RAY RATTY	" "			NE PART " " " 34		0.30		0.30	65
65	TOWN OF LAONA	LAONA, WIS.			W. PART OF GOVT. LOT 2 SEC. 35			0.23	0.23	66
66	RAY RATTY	LAONA, WIS.			CENTRAL PT. " " 2 " 35			0.45	0.45	67
67	DORA MORENEY	" "			E. PART " " 2 " 35		0.20		0.20	38
38	CONNOR LUMBER & LAND CO.	" "			SW. PART OF SE 1/4 SW 1/4 SEC. 26			0.36	0.36	69
69	MRS. ELLA LUEDERS	" " (BY TAX DEED - PREVIOUS OWNER: AMANDA LUEDERS, LAONA, WIS.)			SE 1/4 SW 1/4 SEC. 26 EXC. IAC. IN SW COR.		1.41		1.41	38
38	CONNOR LUMBER & LAND CO.	" "			SW 1/4 SE 1/4 " 26		1.43		1.43	"
71	" " " " "	" "			SE 1/4 SE 1/4 " 26		2.84		2.84	"
72	" " " " "	" "			SW 1/4 SW 1/4 " 25			0.20	0.20	"
73	" " " " "	" "			NE 1/4 NW 1/4 " 35		0.05		0.05	"
74	" " " " "	" "			" " " " " "					
75	TOWN OF LAONA	" "	LAONA STATE BANK	LAONA, WIS.	NE 1/4 NE 1/4 SEC. 35			1.79	1.79	75
76	" " " " "	" "	" " "	" "	W. 426' OF NW 1/4 NW 1/4 SEC. 36		0.32	1.30	1.62	76
38	CONNOR LUMBER & LAND CO.	" "			NW 1/4 NW 1/4 SEC. 36 EXC. W. 426'		3.54		3.54	38
79	" " " " "	" "			NE 1/4 NW 1/4 " 36		4.00	0.30	4.30	"
80	" " " " "	" "			NW 1/4 NE 1/4 " 36	0.31	0.67	1.05	2.03	"
81	" " " " "	" "			SW 1/4 NE 1/4 " 36 EXC. PARCEL	0.30		1.38	1.68	80
81	U.S. FOREST SERVICE	RHINELANDER, WIS.			PART OF SW 1/4 NE 1/4 SEC. 36			0.48	0.48	81
38	CONNOR LUMBER & LAND CO.	LAONA, WIS.			" " " " " 36	0.50		0.28	0.78	38
					TOTALS	16.70	166.59	29.74	213.00	

REVISED DEC. 14, 1945
 REVISED OCT. 1, 1945
 DATED APR. 15, 1945

PLAT OF RIGHT OF WAY REQUIRED
 PROJECT NO. F 021-3(14)
 CRANDON - LAONA ROAD
 U.S.H.NO. 8 FOREST COUNTY
 SCALE
 LENGTH = 11.383 MILES