

Carl:
 In the near future
 Mr. Richter shall be recording
 these descriptions, if this map
 can be of any help. If not
 throw it in the waste basket

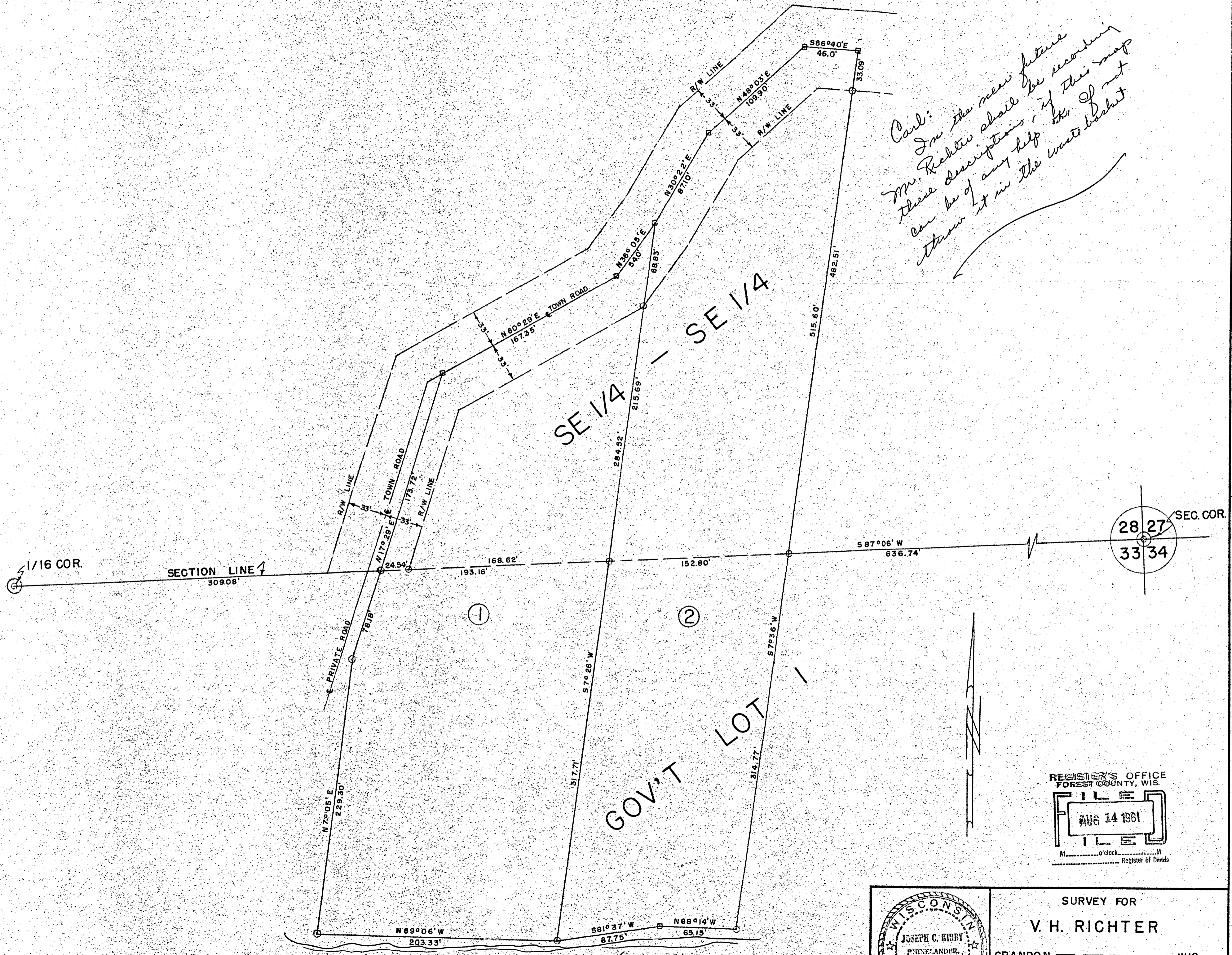

REGISTER'S OFFICE
 FOREST COUNTY, WIS.
 FILE
 AUG 14 1961
 FILE
 At _____ o'clock _____ M.
 Register of Deeds

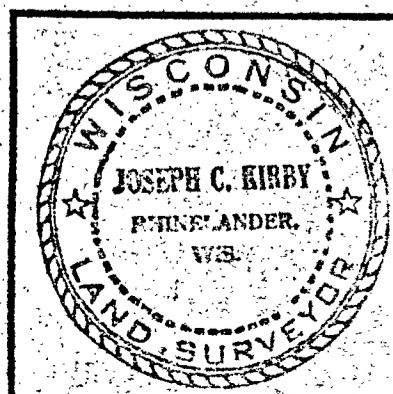

SURVEY FOR
V. H. RICHTER
 GRANDON _____ WIS.
 SCALE: 1" = 50' DATE 8/2/61 DWN. BY A.G.F.
 DWG. NO. **2846**
 GENISOT ENGINEERING CO.
 RHINELANDER, WIS.

SECTION 28 & 33, TOWNSHIP 35 NORTH, RANGE 13 EAST