

### SCHEDULE OF R/W REQUIRED

PARCEL NO.	NAME	ADDRESS	MORTGAGEE	ADDRESS	DESCRIPTION	CLASSIFICATION				TOTAL	PARCEL NO.
						TIMBER	UNIMPROVED	IMPROVED	MARSH		
1	JOHN J. JAUQUET	NEWALD WIS.	JULIA CLEERMAN, HEIRS	NEWALD, WIS.	SE 1/4 SE 1/4 SEC. 35 T38N R14E		0.70			0.70	1
2	"	"	"	"	NE 1/4 SE 1/4 " " " "		0.26	0.76		1.02	2
3	"	"	"	"	SE 1/4 NE 1/4 " " " "			1.03		1.03	3
4	CARL WIKLANDER	CHICAGO, ILL			PART OF NE 1/4 NE 1/4 SEC. 35 T38N R14E	0.62			0.22	0.84	4
5	RAY BONESTEEL	LAONA, WIS.			N 1/2 NE 1/4 NE 1/4 " " " "	0.57			0.22	0.79	5
6	CONNOR LAND & LBR. CO.	LAONA WIS.			SW 1/4 SW 1/4 SEC. 36 T38N R14E	0.45				0.45	6
7	"	"	"	"	NW 1/4 SW 1/4 " " " "	1.07				1.07	7
8	"	"	"	"	SW 1/4 NW 1/4 " " " "	1.08				1.08	8
9	"	"	"	"	NW 1/4 NW 1/4 " " " "	0.91			1.10	2.01	9
10	STELLA GERL	NEWALD WIS.			SE 1/4 SE 1/4 SEC. 26 " " " "		0.57	0.58		1.15	10
11	"	"	"	"	NE 1/4 SE 1/4 " " " "			0.00		0.00	11
12	JOHN MURRAY	NEWALD WIS.			SE 1/4 NE 1/4 " " " "			0.06		0.06	12
13	"	"	"	"	NE 1/4 NE 1/4 " " " "	0.18				0.18	13
14	U.S. GOVERNMENT	"			SW 1/4 SW 1/4 SEC. 25 " " " "	2.66				2.66	14
15	"	"	"	"	NW 1/4 SW 1/4 " " " "	2.12				2.12	15
16	"	"	"	"	SW 1/4 NW 1/4 " " " "	2.19				2.19	16
17	"	"	"	"	NW 1/4 NW 1/4 " " " "	2.04				2.04	17
18	ROBERT FORREST	NEWALD WIS.	U.S.D.A FARM SECURITIES ADMIN.	"	SE 1/4 SE 1/4 SEC. 23 " " " "		0.12		0.98	1.10	18
19	"	"	"	"	NE 1/4 SE 1/4 " " " "			1.33		1.33	19
20	ARNOLD T. FORREST	NEWALD, WIS.			SW 1/4 SW 1/4 SEC. 24 " " " "		0.80		2.02	2.82	20
21	CONSOL. WATER POWER & PAPER CO.- WISCONSIN	RAPIDS	BANK OF SUAMICO	SUAMICO, WIS.	NW 1/4 SW 1/4 " " " "			2.88	0.21	3.09	21
TOTAL						13.89	2.45	6.64	4.75	27.73	TOTAL

PARCELS 1,2,3,8,4 TO BE ACQUIRED BY STATE HIGHWAY COMMISSION OF WISCONSIN. SEE SHEET 5A PROJECT S 0709(1)

REVISED NOV. 7, 1947.  
REVISED SEPT. 2, 1947  
DATED MARCH 22, 1946.

PLAT OF RIGHT OF WAY REQUIRED  
DIVISION JOB NO. 7115  
CAVOUR - POPPLE RIVER ROAD  
S.T.H.NO. 139 FOREST COUNTY

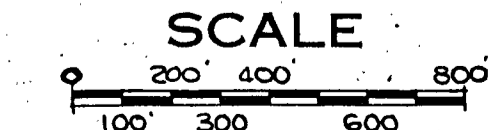

NOTE: ACQUIRE EASEMENTS FOR HIGHWAY PURPOSES EXCEPT AS OTHERWISE SPECIFIED

DRAWN BY C.J.W.  
CHECKED BY M.M.H.

DIVISION JOB NO. 7115

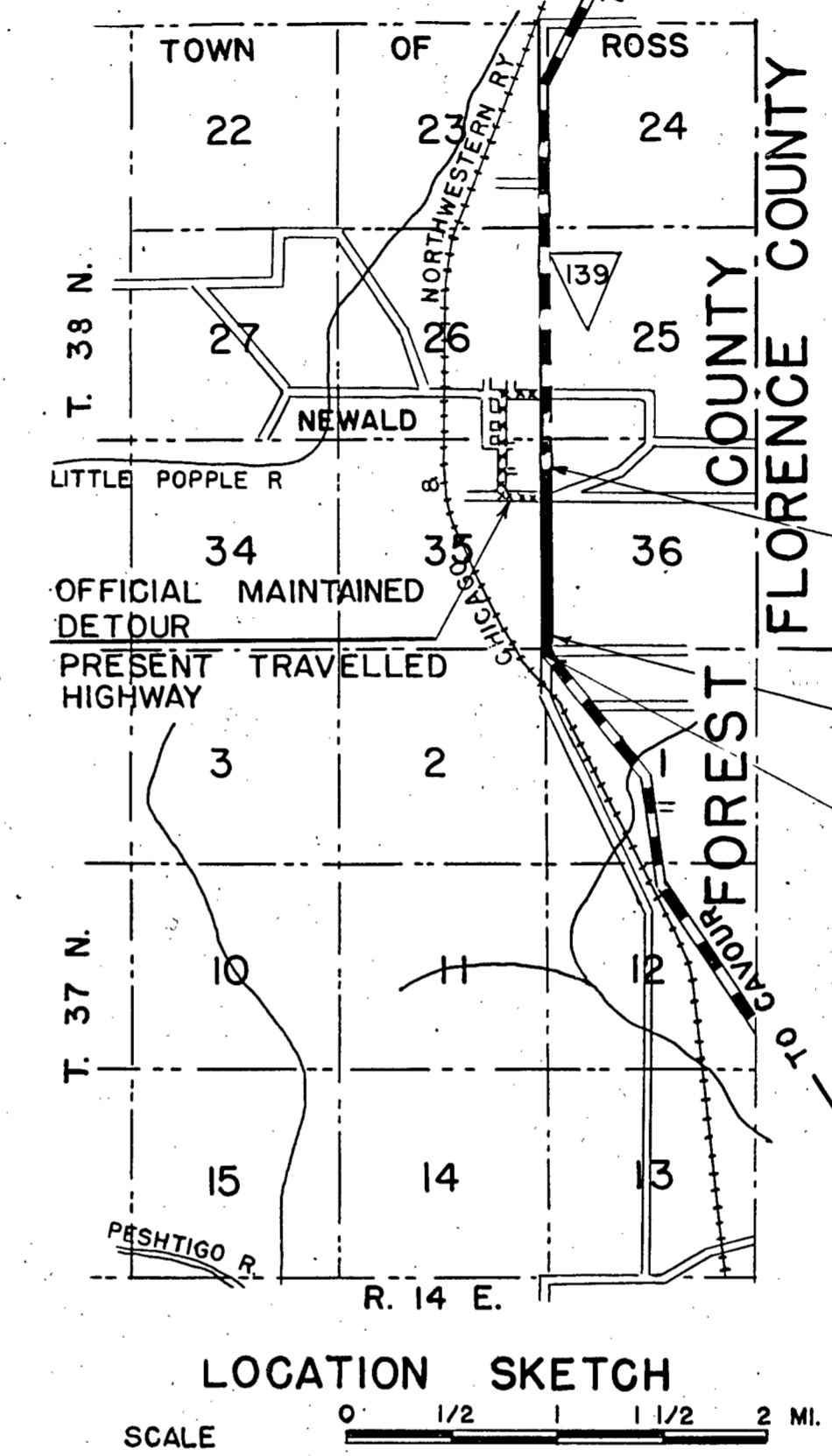
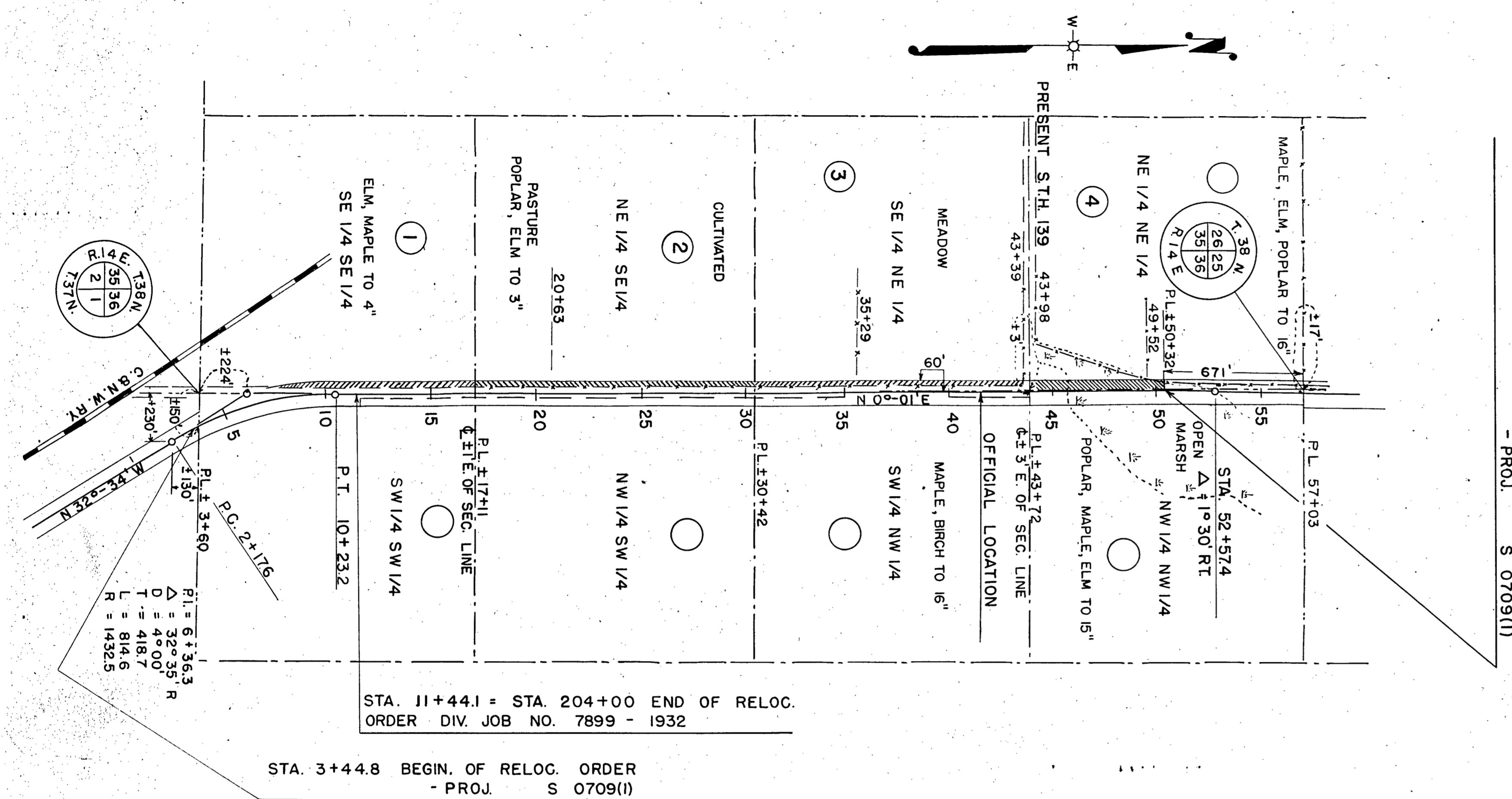

STA. 50+32 END OF RELOC. ORDER - PROJ. S 0709(1)

STA. 11+44.1 = STA. 204+00 END OF RELOC. ORDER DIV. JOB NO. 7899 - 1932

STA. 3+44.8 BEGINNING OF RELOCATION ORDER - PROJ. S 0709(1)

Newald Poplar River

SCHEDULE OF LAND AND INTERESTS REQUIRED

PAR. NO.	OWNER.	ADDRESS	MORTGAGEE	ADDRESS	DESCRIPTION	ACRES REQUIRED				INTERESTS REQUIRED	PAR. NO.
						TIMBER	MARSH	UNIMPROVED	IMPROVED		
1	JOHN J. JAUQUET	NEWALD, WIS.	JULIA CLEERMAN	NEWALD, WIS.	SE 1/4 SE 1/4 SEC. 35 T. 38 N. R. 14 E.			0.70		0.70	1
2	" " "	" "	" "	" "	NE 1/4 SE 1/4 " " " "			0.26	0.76	1.02	2
3	" " "	" "	" "	" "	SE 1/4 SE 1/4 " " " "				1.03	1.03	3
4	CARL WIKLANDER	CHICAGO, ILL.			PART OF NE 1/4 NE 1/4 SEC. 35 T. 38 N. R. 14 E.	0.62	0.22			0.84	4
TOTALS						0.62	0.22	0.96	1.79	3.59	

NOTE: ACQUIRE EASEMENTS FOR HIGHWAY PURPOSES EXCEPT AS OTHERWISE SPECIFIED

PLAT SHOWING R.O.W TO BE ACQUIRED BY STATE HIGHWAY COMMISSION

STATE HIGHWAY COMMISSION OF WISCONSIN  
PLAT OF RIGHT OF WAY REQUIRED

PROJECT S 0709(1)  
ROAD  
CAVOUR - POPPLE RIVER  
S.T.H.NO. 139  
FOREST COUNTY

SCALE  
0 400' 800'

LENGTH = 0.877 MILES

DATED 11-21-47