

COUNTY AND HIGHWAY	ROUTE AND SECTION	CLASS AND AGREEMENT		FED. DIVISION OFFICE	SHEET NUMBER	TOTAL SHEETS
		STATE	FEDERAL			
21.1	21.3		13.17	4	40	69

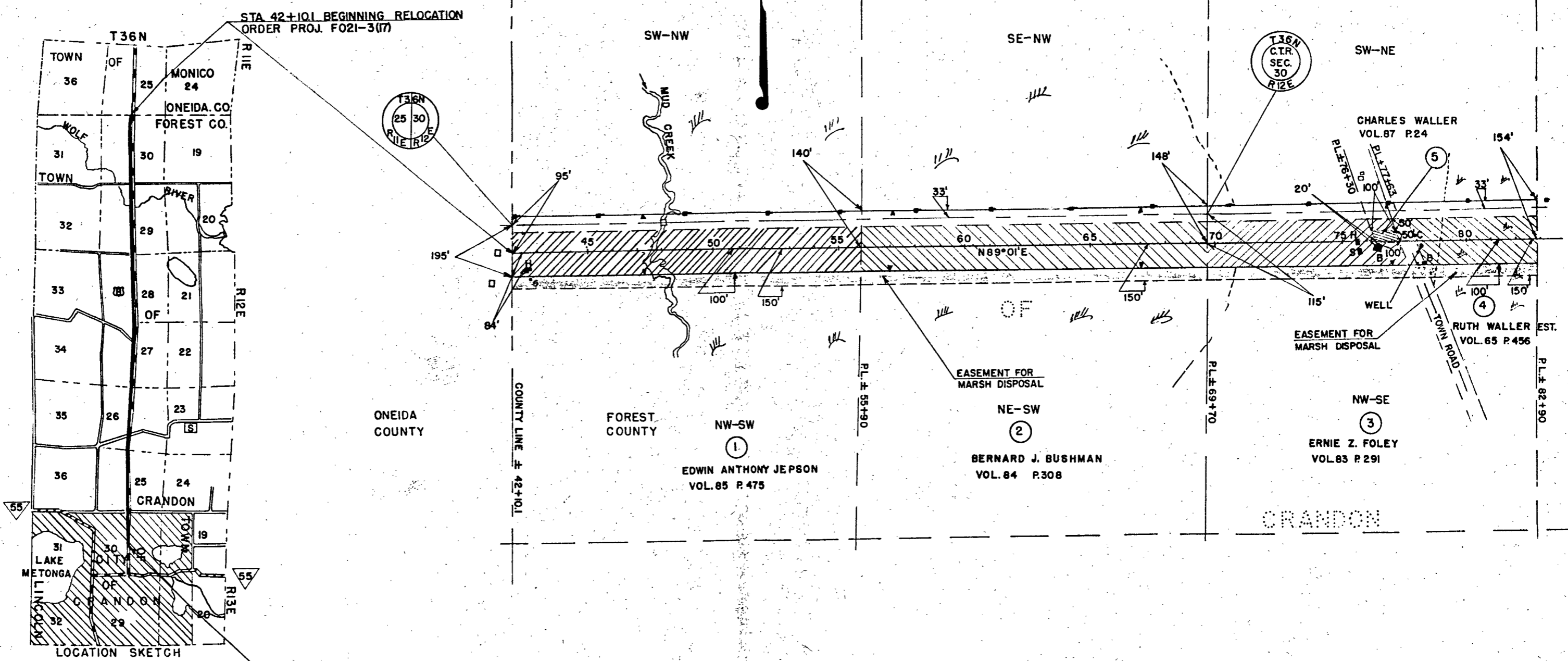

STA 42+101 BEGINNING RELOCATION
ORDER PROJ. F021-3(17)

STA 395+32 END OF RELOCATION
ORDER PROJ. F021-3(17)

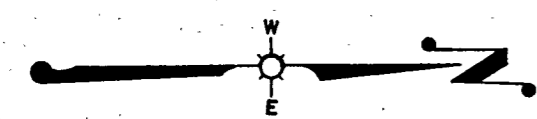
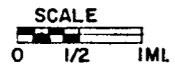

NOTE: ACQUIRE EASEMENTS FOR HIGHWAY PURPOSES EXCEPT AS OTHERWISE NOTED

PAR. NO.	OWNER	ADDRESS	DESCRIPTION	INTEREST REQUIRED	ACRES REQ'D	ALSO SHEET	PAR. NO.
1	EDWIN ANTHONY JEPSON & CLARA (HW)	7336 - 25TH. AVE., KENOSHA, WIS.	NW-SW SEC. 30, T36N, R12E	ALSO L.H.E.	5.39		1
2	BERNARD J. BUSHMAN & JULIA (HW)	CRANDON, "	NE-SW " " " "	" "	5.64	4.2	2
3	ERNIE Z. FOLEY & GOLDIE (HW)	410 AVON ST., NEW LONDON, "	PT. NW-SE " " " "	" "	3.10		3
4	ESTATE OF RUTH WALLER	R.F.D. NO. 3 " " " "	" " " "	" "	2.12		4
5	CHARLES WALLER	" " " "	" " " "	FEE TITLE	0.11		5

STATE HIGHWAY COMMISSION OF WISCONSIN
 PLAT OF RIGHT OF WAY REQUIRED
 PROJECT F021-3(17)
 WEST COUNTY LINE - CRANDON ROAD
 U.S.H. 8 FOREST COUNTY

I. B. M. NOTES

SCALE
 0 200 400
 DATED MARCH 6, 1959
 REVISED MAY 6, 1959

COUNTY AND HIGHWAY	ROUTE AND SECTION	CLASS AND AGREEMENT	FEDERAL DIVISION OFFICE	SHEET NUMBER	TOTAL SHEETS
21.1	21.3	STATE 13.17	FEDERAL 4	4.1	60

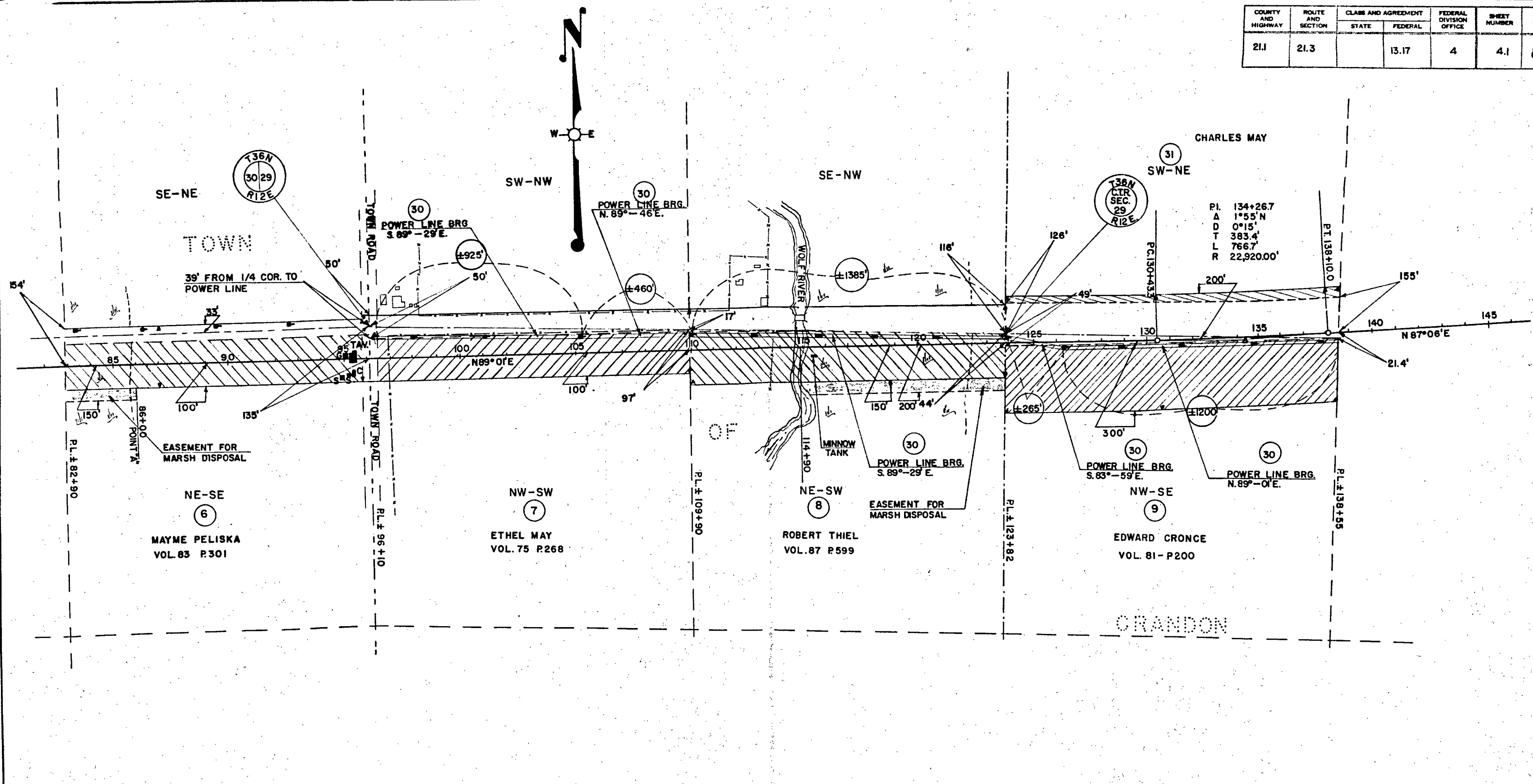

NOTE: ACQUIRE EASEMENTS FOR HIGHWAY PURPOSES EXCEPT AS OTHERWISE NOTED

PAR. NO.	OWNER	ADDRESS	DESCRIPTION	INTEREST REQUIRED	ACRES REQ'D	ALSO SHEET	PAR. NO.
6	MAYME PELISKA	CRANDON, WIS.	NE-SF SEC. 30 T36N R12E	ALSO L.H.E.	5.76		6
7	ETHEL MAY	" "	NW-SW SEC. 29	" "	5.64		7
8	ROBERT THIEL & CHARLOTTE (HW)	" "	NE-SW " " " "	ALSO L.H.E.	6.87		8
9	EDWARD CRONCE	" "	NW-SE " " " "	" "	9.82		9
30	WISCONSIN PUBLIC SERVICE CORPORATION	" "	P.T. NW-SW, NE-SW, NW-SE	" "		42-43-44	30
31	CHARLES MAY & ETHEL H.W.	" "	SW-NE " " " "	" "	1.27		31

STATE HIGHWAY COMMISSION OF WISCONSIN
 PLAT OF RIGHT OF WAY REQUIRED
 PROJECT F021-3(17)
 WEST COUNTY LINE- CRANDON ROAD
 U.S.H. 8 FOREST COUNTY

I.B.M. NOTES

SCALE
 0 200 400
 LENGTH - 6.689 MILES

REVISED MAY 6, 1959
 DATED MARCH 6, 1952

* ACQUIRE IN NAME OF STATE

COUNTY AND HIGHWAY	ROUTE AND SECTION	CLASS AND AGREEMENT		FEDERAL DIVISION OFFICE	SHEET NUMBER	TOTAL SHEETS
		STATE	FEDERAL			
21.1	21.3		13.17	4	4.2	69

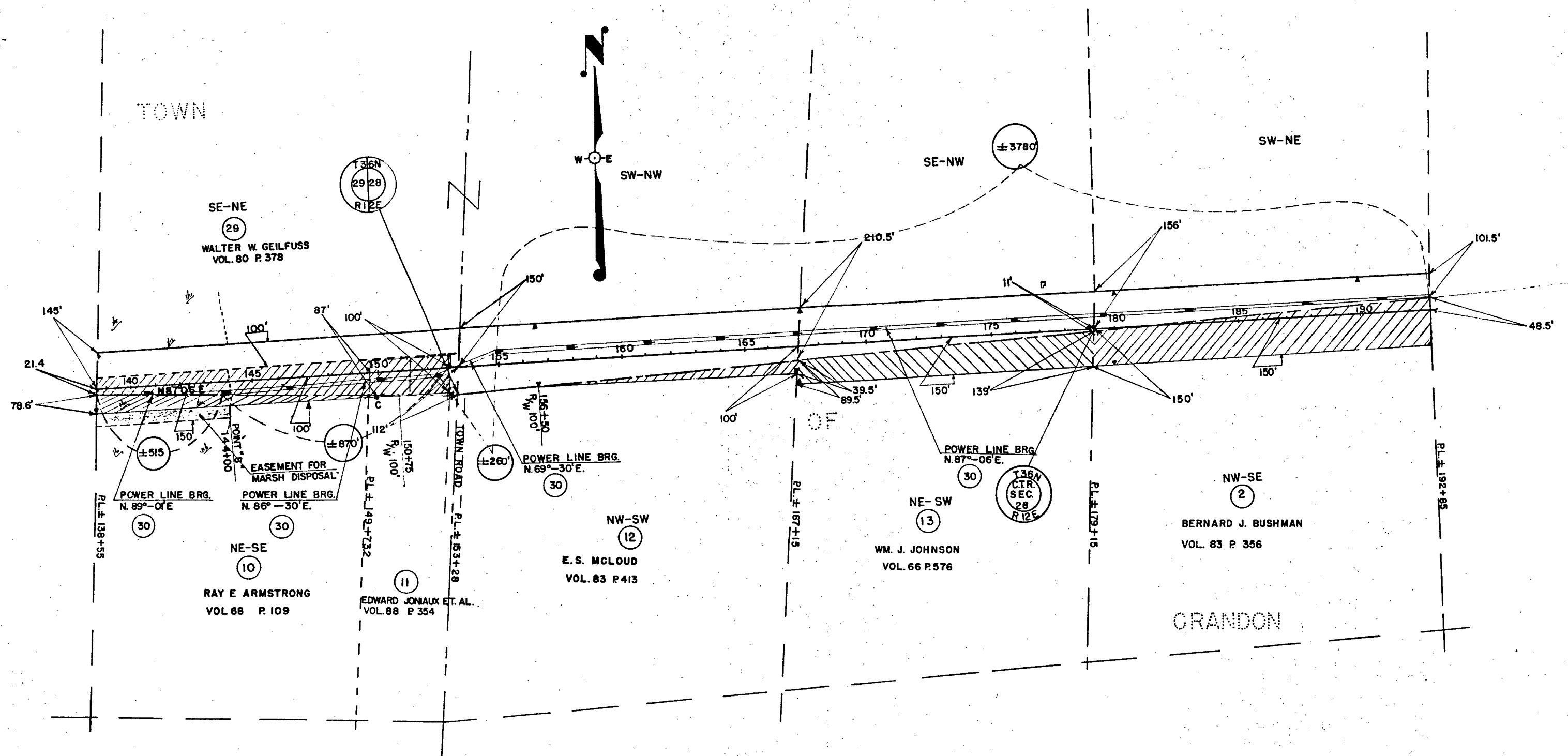

NOTE: ACQUIRE EASEMENTS FOR HIGHWAY PURPOSES EXCEPT AS OTHERWISE NOTED

PAR NO.	OWNER	ADDRESS	DESCRIPTION	INTEREST REQUIRED	ACRES REQ'D	ALSO SHEET	PAR NO.
10	RAY E. ARMSTRONG	3270 BENCHWOOD ROAD DAYTON 4, OHIO	PT NE-SE SEC. 29 T. 36N. R. 12E.	ALSO L.H.E.	1.09		10
11	EDWARD JONAUX, FRED JONAUX & DESIRE GONJUS	R.F.D. NO. 4, LUXEMBURG, WIS.	" " " " " " " "	" " " " " " " "	0.01		11
12	E.S. MCLOUD & CATHARINE (HW)	3430 MICHIGAN BLVD., RACINE, "	NW-SW, SEC. 28, T. 36N., R. 12E.	" " " " " " " "	0.50		12
13	WM. J. JOHNSON & RAGNA (HW)	CRANDON, "	NE-SW SEC. 28 T. 36N. R. 12E.	" " " " " " " "	3.15		13
2	BERNARD J. BUSHMAN & JULIA (HW)	" " " "	NW-SE " " " "	" " " " " " " "	5.30	4.0	2
29	WALTER W. GEILFUSS	PALMYRA, "	SE-NE SEC. 29 T. 36N. R. 12E.	" " " " " " " "	3.58		29
30	WISCONSIN PUBLIC SERVICE CORPORATION	" " " "	PT SE-NE " " " "	" " " " " " " "		4.1-4.3-4.4	30
			PT SW-NW, SE-NW, SW-NE SEC. 28	" " " " " " " "			

STATE HIGHWAY COMMISSION OF WISCONSIN
 PLAT OF RIGHT OF WAY REQUIRED
 PROJECT F021-3(17)
 WEST COUNTY LINE GRANDON ROAD
 U.S.H. 8 FOREST COUNTY

L.B.M. NOTES

SCALE
 0 200 400
 LENGTH - 6.689 MILES

REVISED MAY 6, 1959
 DATED MARCH 6, 1959

COUNTY AND HIGHWAY	ROUTE AND SECTION	CLASS AND AGREEMENT		FEDERAL DIVISION OFFICE	SHEET NUMBER	TOTAL SHEETS
		STATE	FEDERAL			
2.1	21.3		13.17	4	4.3	69

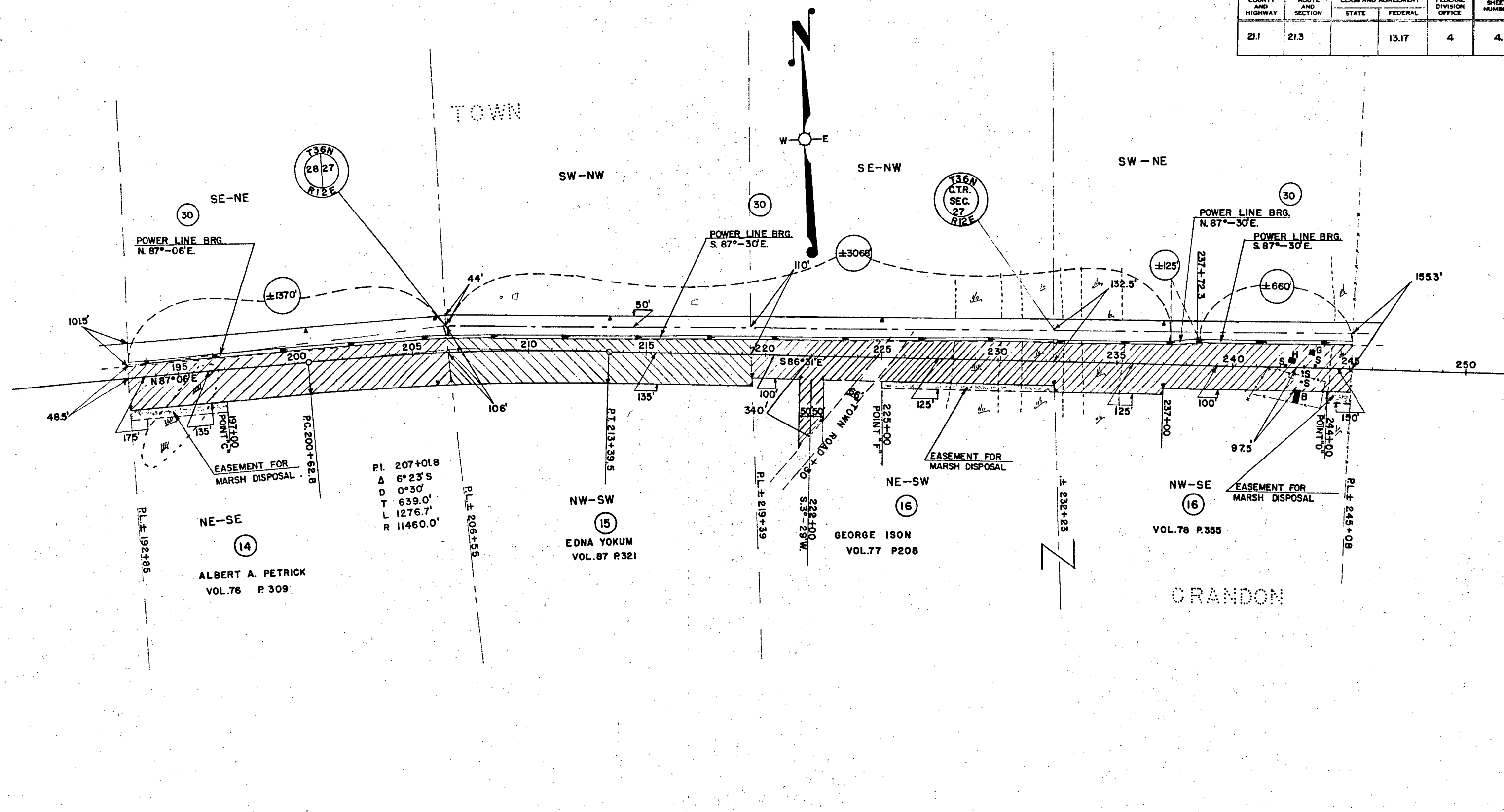

NOTE: ACQUIRE EASEMENTS FOR HIGHWAY PURPOSES EXCEPT AS OTHERWISE NOTED

PAR. NO.	OWNER	ADDRESS	DESCRIPTION	INTEREST REQUIRED	ACRES REQ'D	ALSO SHEET	PAR. NO.
14	ALBERT A. PETRICK & GEELIA (HW)	CRANDON, WIS.	NE-SE SEC.28 T.36N. R.12E.	ALSO L.H.E.	5.78		14
15	EDNA YOCUM	" "	NW-SW SEC.27 " "	" "	5.67		15
16	GEORGE L. ISON & GRACE (HW)	" "	NE-SW, NW-SE " "	ALSO L.H.E.	11.27		16
30	WISCONSIN PUBLIC SERVICE CORPORATION	" "	PT. SE-NE, NE-SE SEC.28 " "	" "		41-42-44	30
			PT. NW-SW, NE-SW, NW-SE SEC.27 " "	" "			

STATE HIGHWAY COMMISSION OF WISCONSIN
 PLAT OF RIGHT OF WAY REQUIRED
PROJECT F021-3(17)
 WEST COUNTY LINE - CRANDON ROAD
 U.S.H. 8 FOREST COUNTY

L.B.M. NOTES
 SCALE 1" = 200' 400'
 LENGTH - 6.689 MILES
 REVISED MAY 6, 1989
 DATED MARCH 6, 1989

* ACQUIRE IN NAME OF STATE

COUNTY AND HIGHWAY	ROUTE AND SECTION	CLASS AND AGREEMENT		FEDERAL DIVISION OFFICE	SHEET NUMBER	TOTAL SHEETS
		STATE	FEDERAL			
211	213		13.17	4	44	69

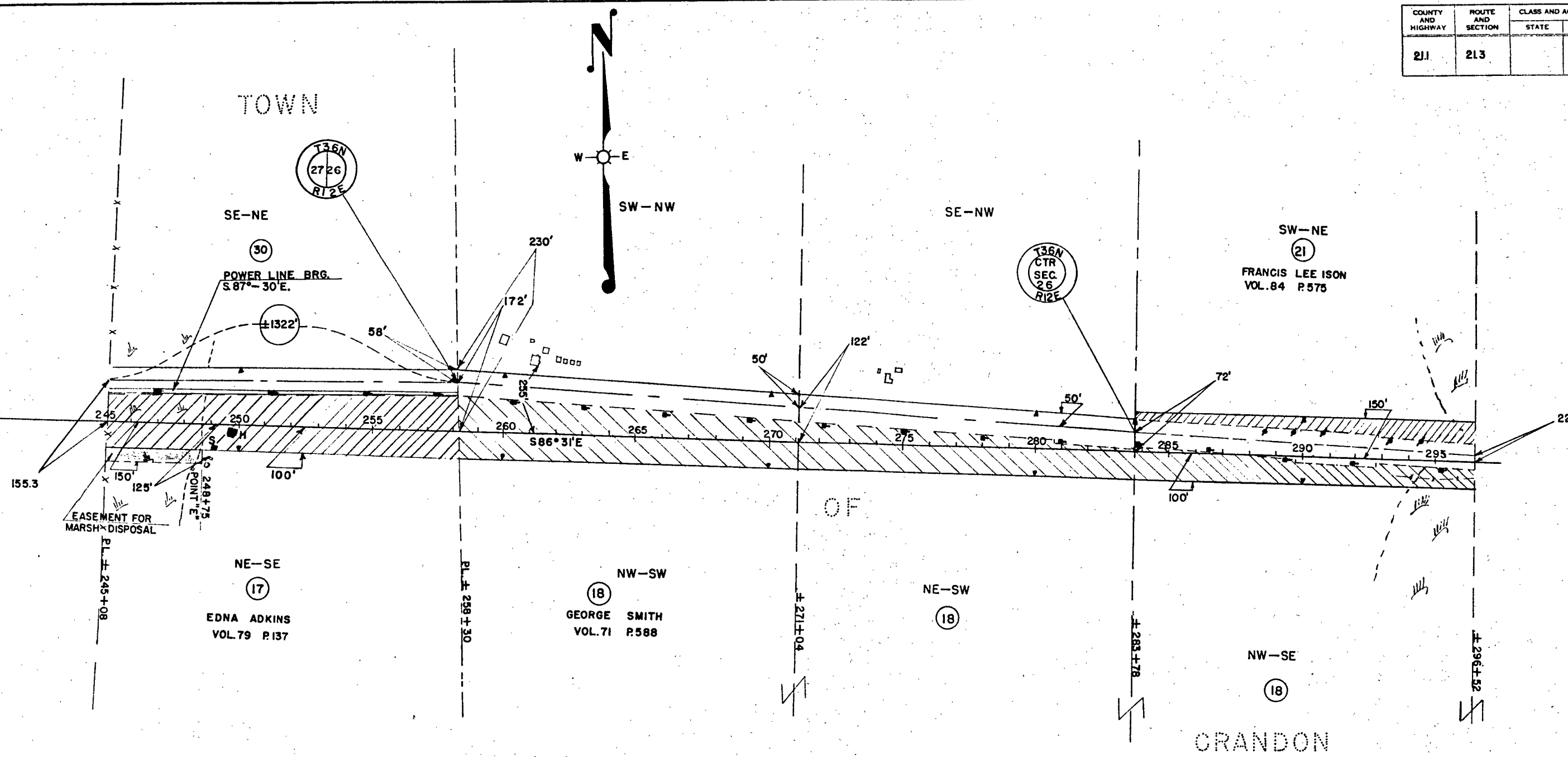

NOTE: ACQUIRE EASEMENTS FOR HIGHWAY PURPOSES EXCEPT AS OTHERWISE NOTED

PAR. NO.	OWNER	ADDRESS	DESCRIPTION	INTEREST REQUIRED	ACRES REQD	ALSO SHEET	PAR. NO.
17	EDNA ADKINS	CRANDON, WIS.	NE-SE SEC. 27 T. 36N. R. 12E.	ALSO L.H.E.	6.61		17
18	GEORGE SMITH & NORMA (HW)	" "	N 1/2 OF SW, NW-SE SEC. 26 T. 36N. R. 12E.		13.02	4.5	18
21	FRANCIS LEE ISON	" "	PT SW-NE " " " "		1.55		21
30	WISCONSIN PUBLIC SERVICE CORPORATION	" "	PT NE-SE SEC. 27 " " " "			41-42-43	30

STATE HIGHWAY COMMISSION OF WISCONSIN
 PLAT OF RIGHT OF WAY REQUIRED
 PROJECT F021-3(17)
 WEST COUNTY LINE-CRANDON ROAD
 U.S.H. 8 FOREST COUNTY

18 M NOTES

SCALE
 0 200 400
 LENGTH 6689 MILES

REVISED MAY 6, 1959
 DATED MARCH 6, 1959

COUNTY AND HIGHWAY	ROUTE AND SECTION	CLASS AND AGREEMENT		FEDERAL DIVISION OFFICE	SHEET NUMBER	TOTAL SHEETS
		STATE	FEDERAL			
21.1	21.3		13.17	4	4.5	69

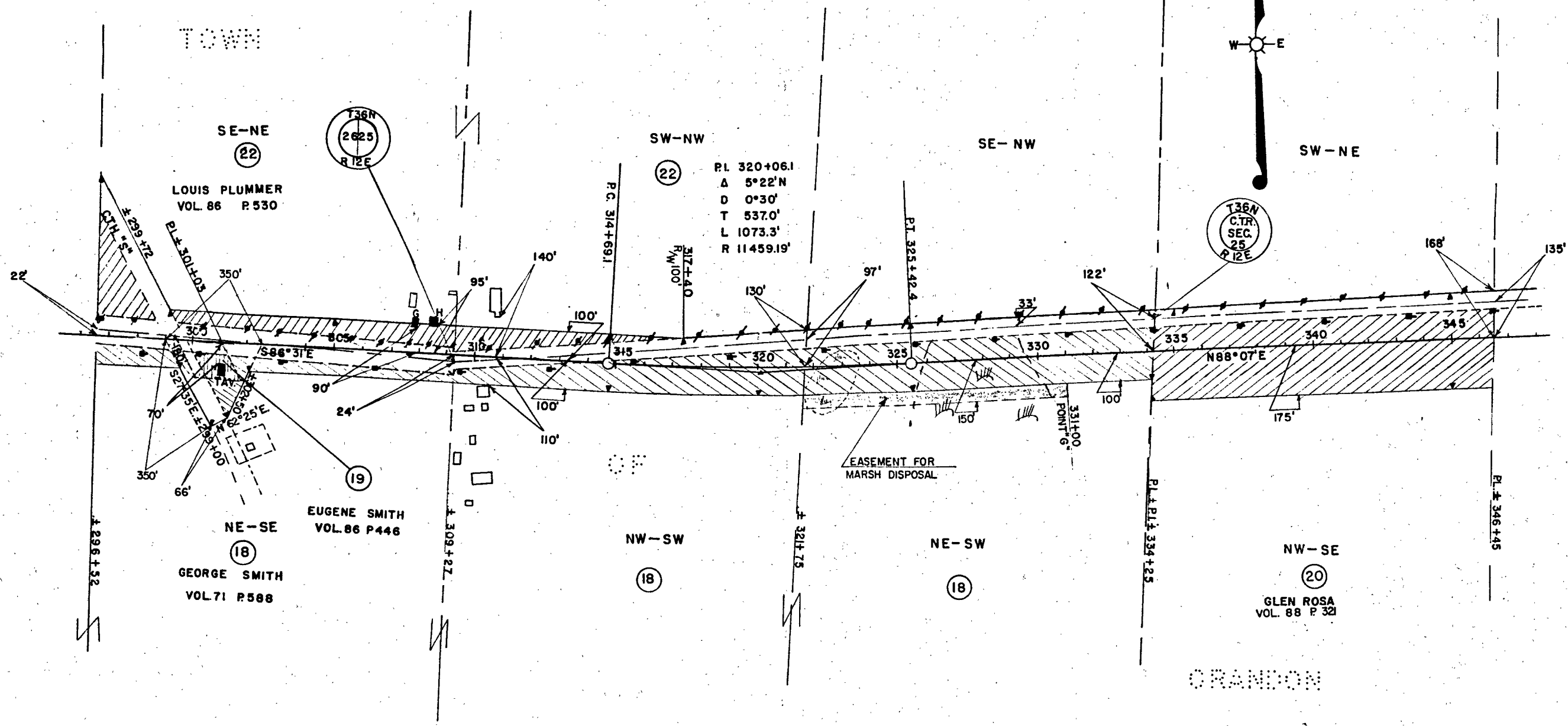

NOTE: ACQUIRE EASEMENTS FOR HIGHWAY PURPOSES EXCEPT AS OTHERWISE NOTED.

PAR. NO.	OWNER	ADDRESS	DESCRIPTION	INTEREST REQUIRED	ACRES REQ'D	ALSO SHEET	PAR. NO.
18	GEORGE SMITH & NORMA (HW)	CRANDON, WIS.	PT. NE-SE, SEC. 26, T. 36N, R. 12E. & NW/2-SW, SEC. 25, T. 36N, R. 12E	ALSO L.H.E.	9.40	4.4	18
19	EUGENE SMITH & BILLIE JEAN (HW)	" "	" " SEC. 26, T. 36N, R. 12E	FEE TITLE	0.40		19
20	GLENN ROSA & LUCILLE (HW)	" "	NW-SE SEC. 25 " "		7.58		20
22	LOUIS J. PLUMMER & RUBY (HW)	" "	SE-NE, SEC. 26, T. 36N, R. 12E. & SW-NW, SEC. 25, T. 36N, R. 12E		3.00		22

STATE HIGHWAY COMMISSION OF WISCONSIN
 PLAT OF RIGHT OF WAY REQUIRED
 PROJECT F021-3(17)
 WEST COUNTY LINE - CRANDON ROAD
 U.S.H. 8 FOREST COUNTY
 I.B.M. NOTES
 LENGTH - 6.689 MILES
 SCALE 0 200 400
 REVISED MAY 6, 1959
 DATED MARCH 6, 1959

COUNTY AND HIGHWAY	ROUTE AND SECTION	CLASS AND AGREEMENT		FEDERAL DIVISION OFFICE	SHEET NUMBER	TOTAL SHEETS
		STATE	FEDERAL			
211	213		13.17	4	4.6	69

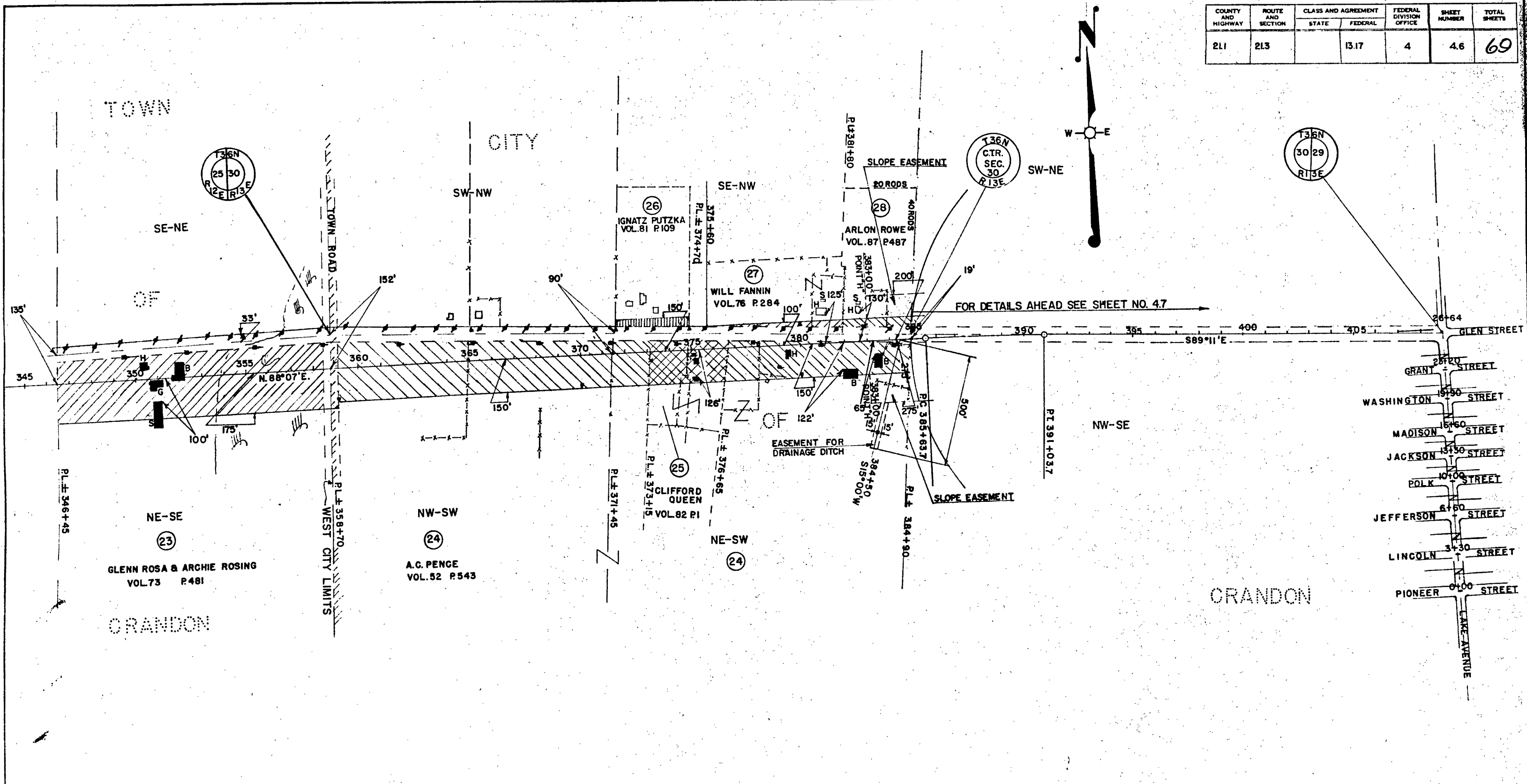

NOTE: ACQUIRE EASEMENTS FOR HIGHWAY PURPOSES EXCEPT AS OTHERWISE NOTED

PAR. NO.	OWNER	ADDRESS	DESCRIPTION	INTEREST REQUIRED	ACRES	ALSO REQ'D SHEET	PAR. NO.
23	GLENN ROSA & ARCHIE ROSING	CRANDON, WIS.	NE-SE SEC. 25 T.36N. R.12E.		7.81		23
24	A.C. PENCE & GEORGETTA (HW)	" "	NW-SW & PT. NE-SW SEC. 30 T.36N. R.13E.	ALSO L.H.E.	9.48		24
25	CLIFFORD QUEEN & NORA (HW)	" "	PT. NE-SW		1.54		25
26	IGNATZ PUTZKA	" "	PT. SE-NW		0.28		26
27	WILL FANNIN & LUCY (HW)	" "	" " " "		0.22		27
28	ARLON ROWE & MARY (HW)	" "	" " " "	ALSO L.H.E.	0.28		28

STATE HIGHWAY COMMISSION OF WISCONSIN
 PLAT OF RIGHT OF WAY REQUIRED
 PROJECT F 021-3(17)
 WEST COUNTY LINE-CRANDON ROAD
 U.S.H. 8 FOREST COUNTY

I.B.M. NOTES
 LENGTH 6.689 MILES

SCALE
 0 200 400
 REVISED MAY 6, 1959
 DATED MARCH 6, 1959

COUNTY AND HIGHWAY	ROUTE AND SECTION	CLASS AND AGREEMENT		FEDERAL DIVISION OFFICE	SHEET NUMBER	TOTAL SHEETS
		STATE	FEDERAL			
21.1	21.3		13.17	4	4.7	69

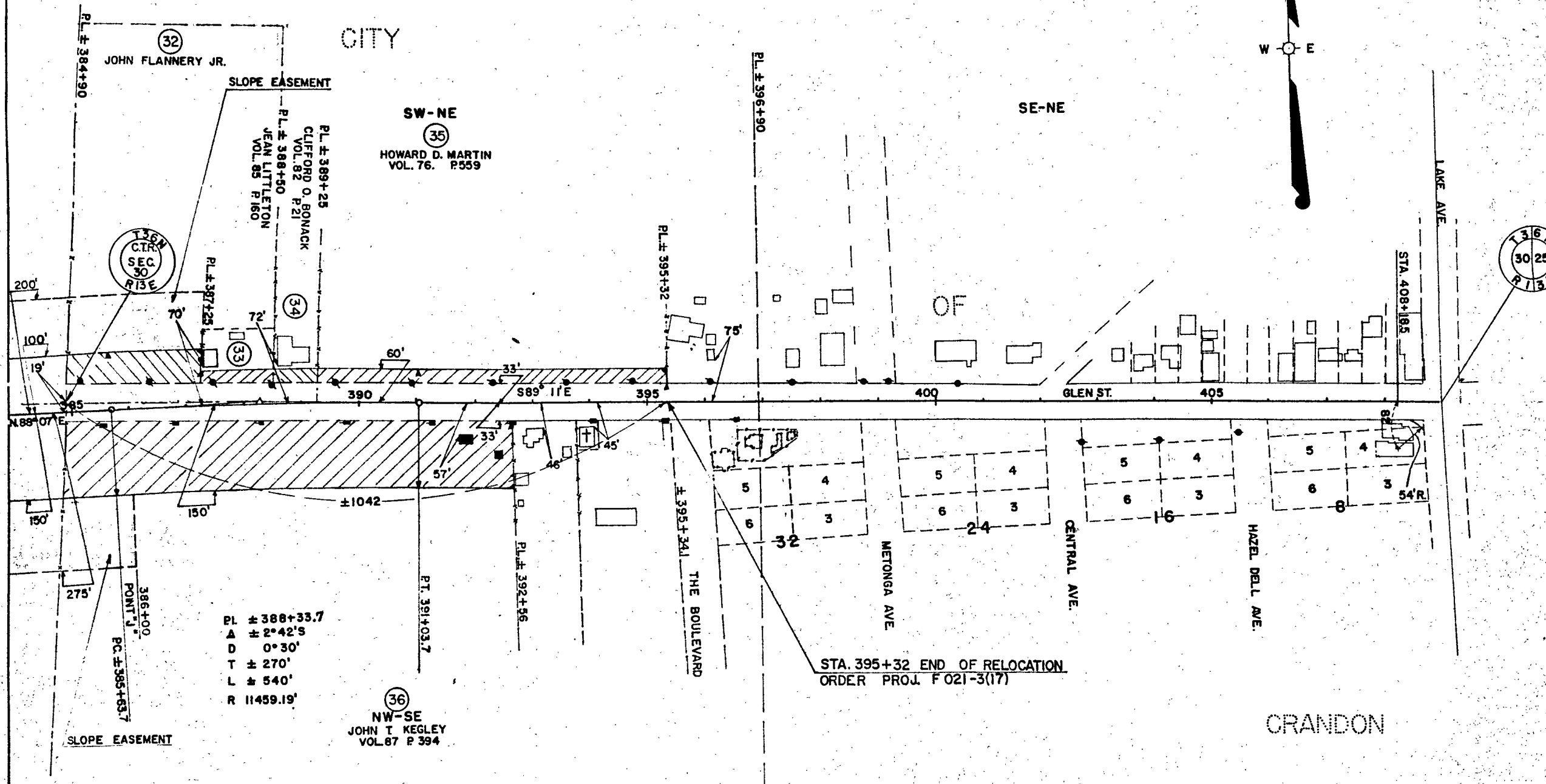

NOTE: ACQUIRE EASEMENTS FOR HIGHWAY PURPOSES EXCEPT AS OTHERWISE NOTED

PAR. NO.	OWNER	ADDRESS	DESCRIPTION	INTEREST REQUIRED	ACRES REQD.	ALSO SHEET	PAR. NO.
32	JOHN FLANNERY JR. & ILA MAE (HW)	CRANDON, WIS.	PT. SW-NE SEC. 30, T36N, R13E	ALSO L.H.E.	0.30		32
33	JEAN LITTLETON	"	"	"	0.06		33
34	CLIFFORD O. BONACK & AUDREY (HW)	"	"	"	0.04		34
35	HOWARD D. MARTIN & NADINE (HW)	"	"	"	0.38		35
36	JOHN THOMAS KEGLEY	"	PT. NW-SE	ALSO L.H.E.	2.30		36

STATE HIGHWAY COMMISSION OF WISCONSIN
 PLAT OF RIGHT OF WAY REQUIRED
 PROJECT F 021-3(17)
 WEST-COUNTY LINE CRANDON ROAD
 U.S.H. 8 FOREST COUNTY

L.B.M. NOTES

SCALE
 0 100 200
 LENGTH 6689 MILES
 DATED MAY 6, 1958

* ACQUIRE EASEMENTS FOR HIGHWAY PURPOSES EXCEPT AS OTHERWISE NOTED